EVERGREEN 1969 . . .

SALISBURY STATE COLLEGE
LIBRARY
SALISBURY, MARYLAND

FITCHBURG STATE COLLEGE LIBRARY
FITCHBURG, MASSACHUSETTS

SSC . . .

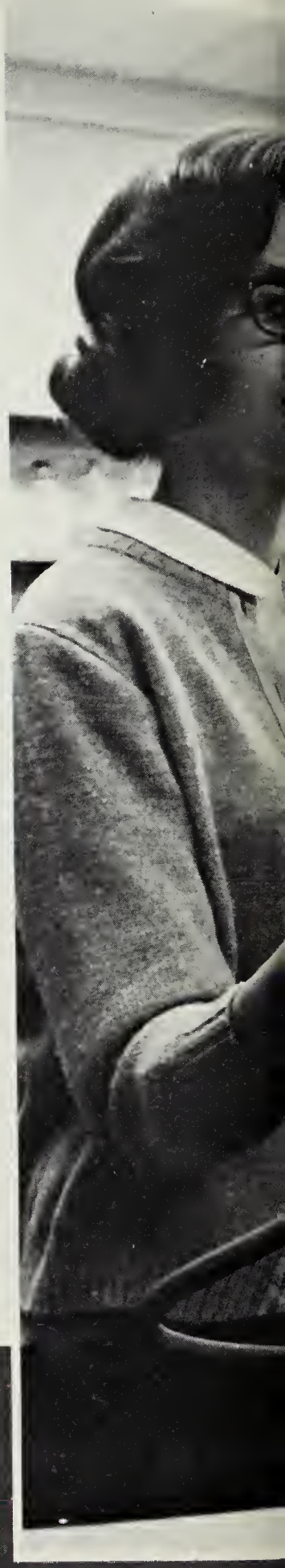

The process of developing into a mature, educated individual is an arduous one.

SALISBURY STATE COLLEGE
FOUNDED 1925
MARYLAND

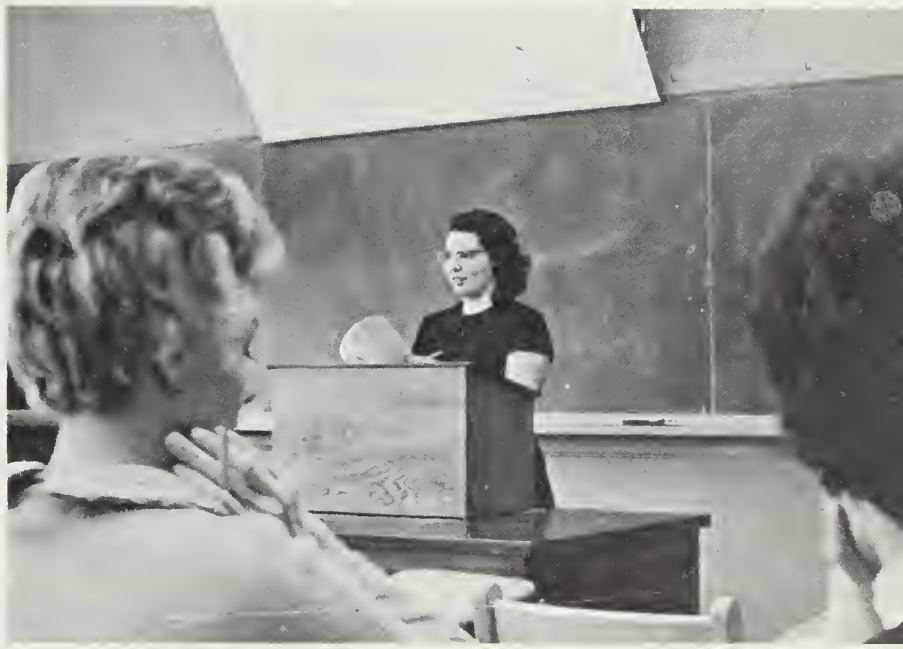

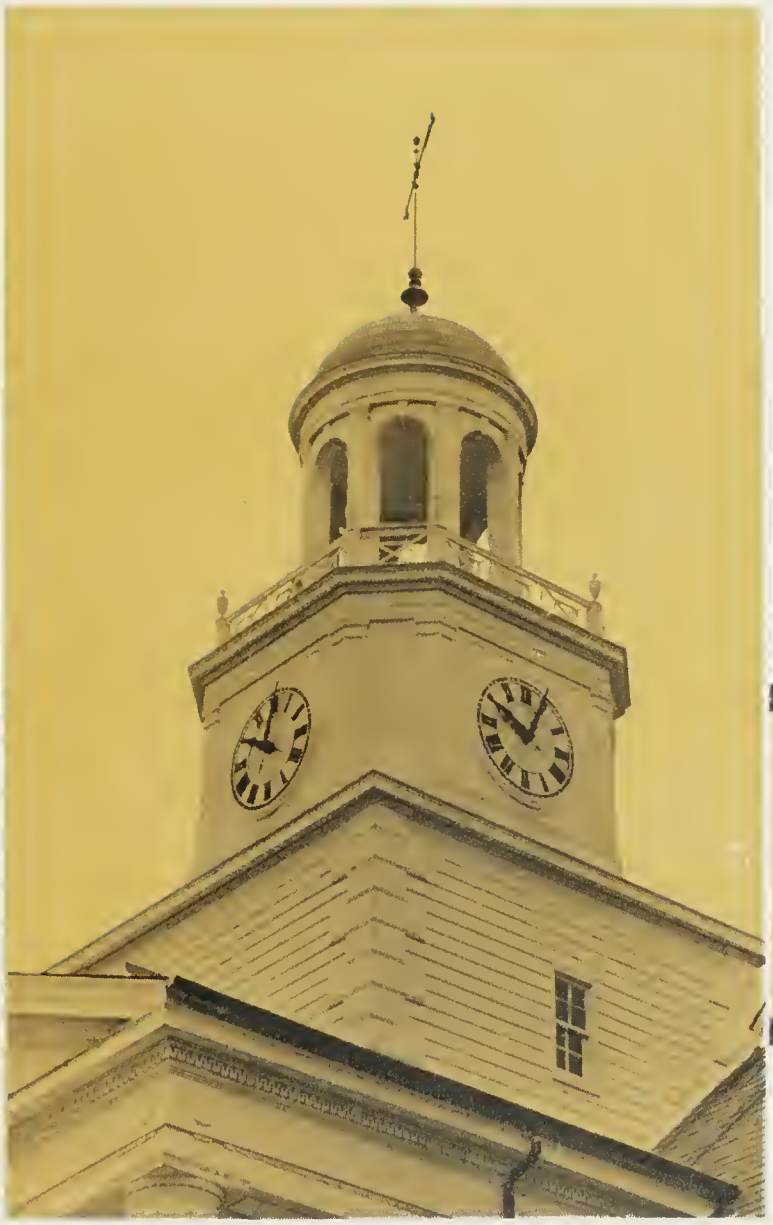

Salisbury State College

Salisbury—Maryland

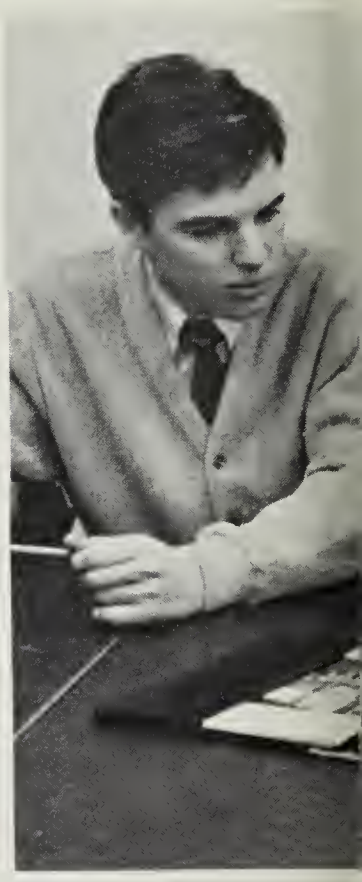

Salisbury
STATE
COLLEGE
Maryland
FOUNDED 1925

Evidence of S.S.C. excellence in the field of higher education may be found in the energy, drive, and achievements of the S.S.C. graduate.

Salisbury State College is dedicated to the purpose of offering the alert student every means to benefit from his college experience . . .

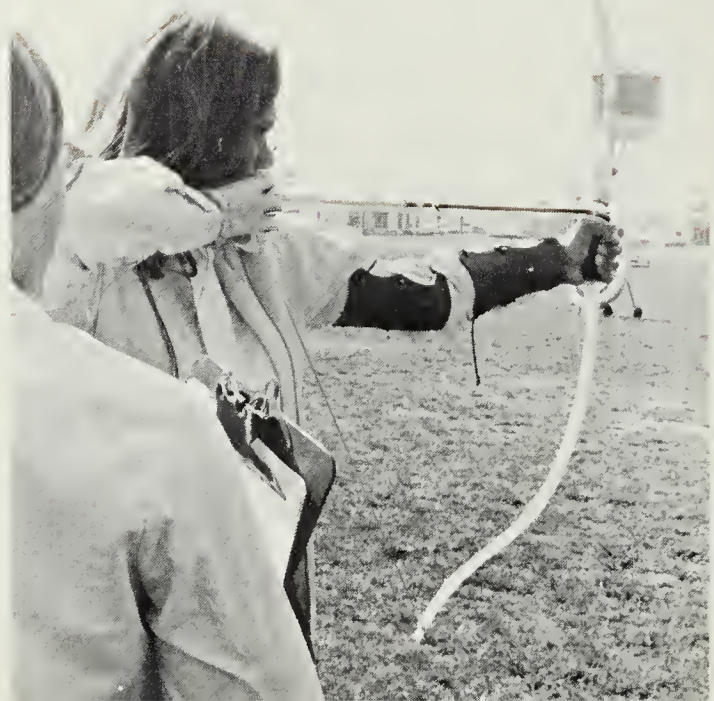

. . . the graduate must then take with him what he has gained here and expand upon its basis in order to face reality.

The classroom provides the foundation of an education. The professors add the direction to inquisitive minds.

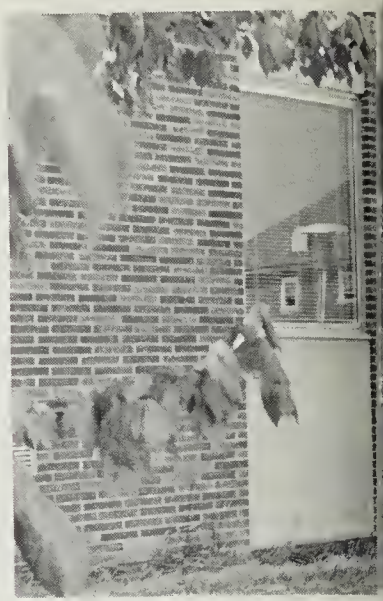

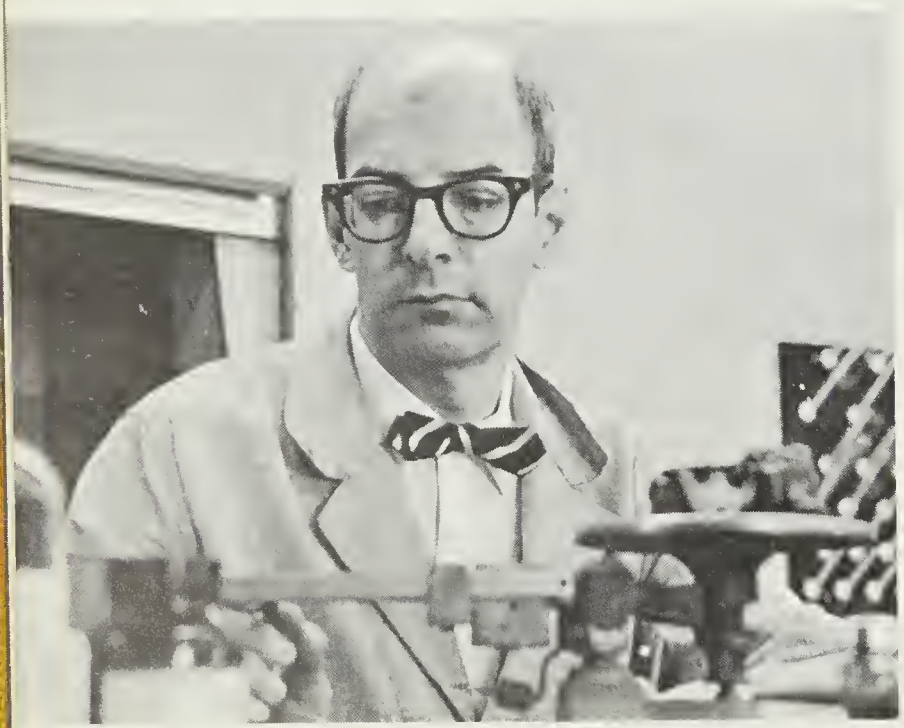

It is from this blending process that the student makes gains toward his attainment of excellence.

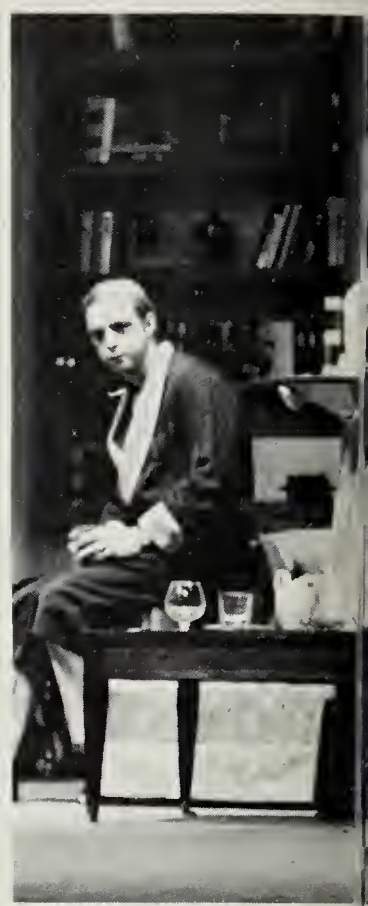

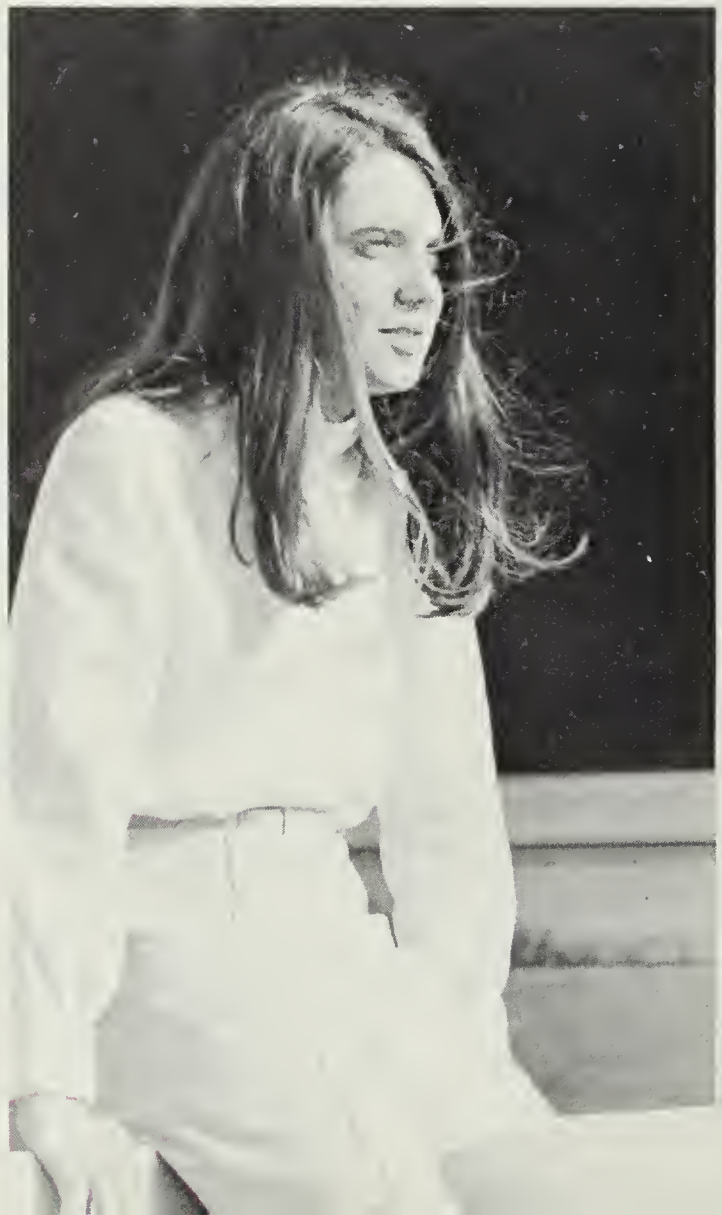

Finally education is more than classes and books it is experience . . . SSC offers its students media for expression and exchange of ideas.

Salisbury State College has a long tradition of excellence in the field of higher education. Evidence of such excellence may be found in the energy, drive, and achievements of the S.S.C. Graduate.

The process of developing into a mature, educated individual is an arduous one. The S.S.C. college community is only one component of an individual's development and maturity. For the graduate must then take with him what he has gained here and expand upon its basis in order to face reality.

The classroom provides the foundation of an education. The professors add the direction to inquisitive minds. It is from this blending process that the student makes gains toward his attainment of excellence.

Indeed, Salisbury State College is dedicated to the purpose of offering the alert student every means to benefit from his college experience and to grow into his ultimate maturity while striving toward new levels of excellence.

Honors 21

Sports 36

Organizations . . .59

Classes 79

Freshmen 80
Sophomores 94
Juniors 104
Seniors 114

Administration .137

Editor's Note . . .160

We dedicate the 1969 edition of the Evergreen to a man who exemplifies every quality desired in a college educator. He has proven to be an excellent professor, advisor, and friend to all who have known him. It is with gratitude that we dedicate the 1969 Evergreen to Dr. M. G. LesCallette.

Dr. M. G. LesCallette

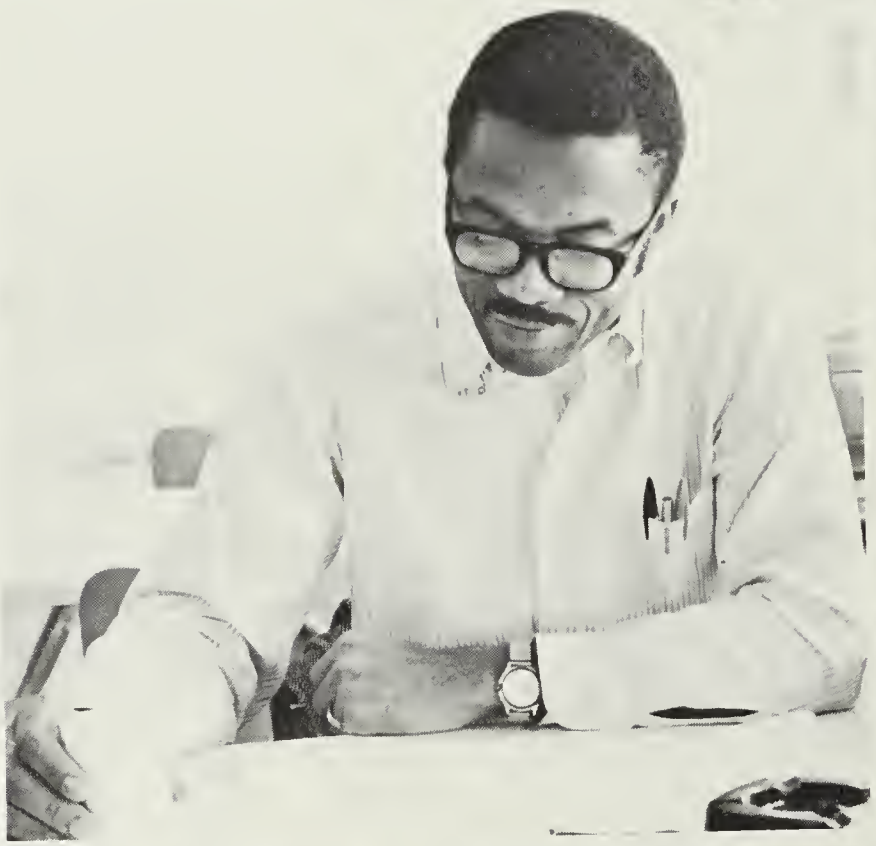

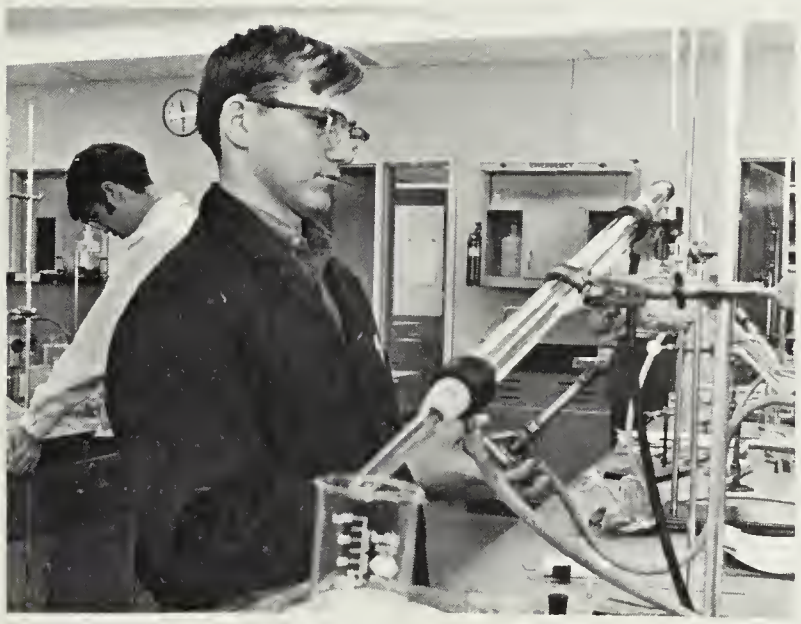

HONORS . . .

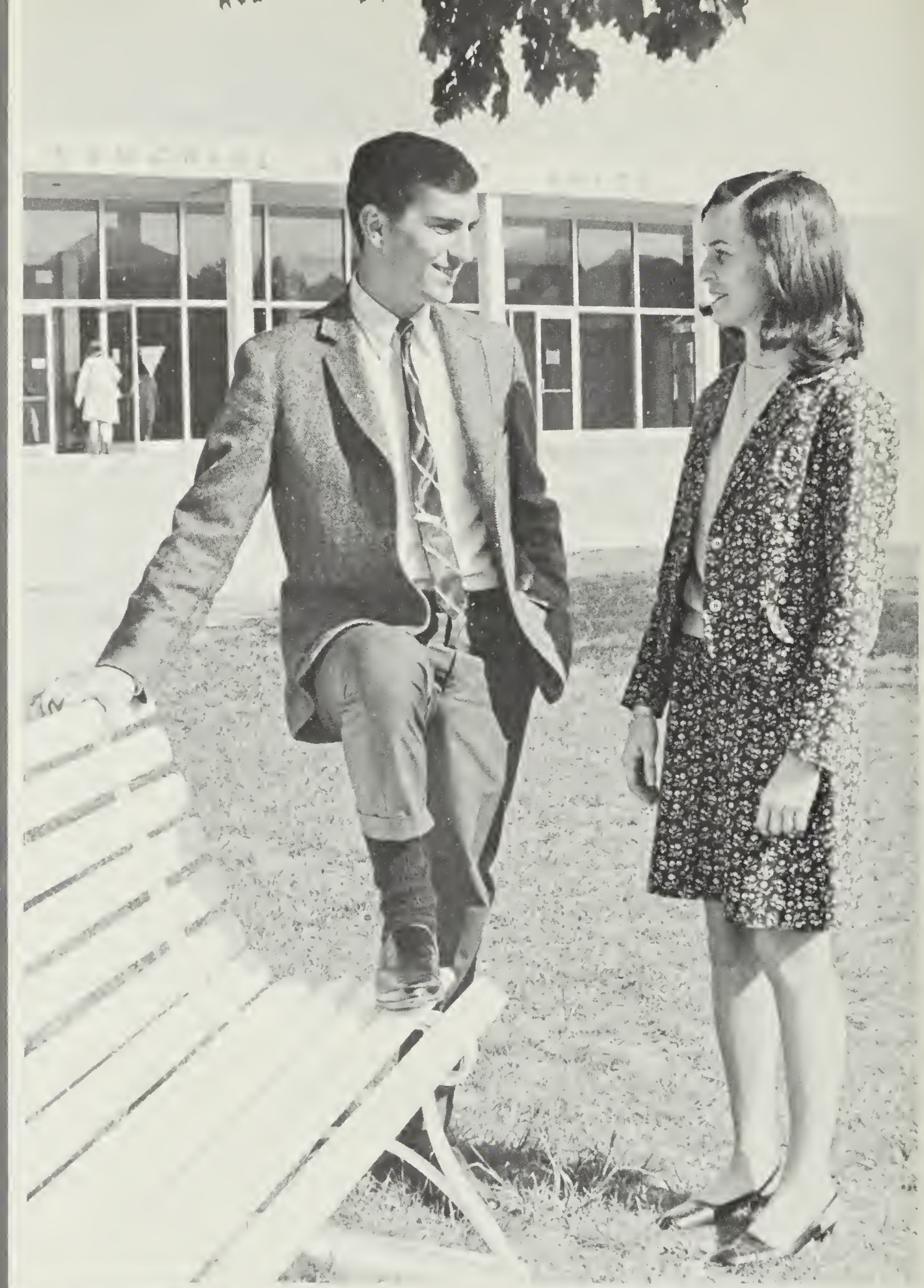

Mr. and Miss S.S.C.

Mr. Larry Cassell and Miss Kay Taylor

Helen Collins

WHO'S WHO

Margaret Coppersmith

Carolyn Greenfield

Bruce Hartley

Orville LaCurts

Linda Lane

Ronald Massey

William Moffitt

Joan Reindollar

Dianne Unger

Carvel LaCurts
Junior III

Karen Bayne
Junior II

Carolyn Greenfield
Senior II

ACHIEVEMENT KEY—

AWARDED TO NINE

Ron Bartyczak
Junior I

Helen Collins
Senior I

Margaret Coppersmith
Senior I

Alice Gillian
Senior I

Charlene Squires
Sophomore I

Guy Wilson
Sophomore I

Kathleen Barrett

Deborah Carey

Linda DeMoss

ANNE H. MATTHEWS AWARDS

Andrew Hall

BEST MAN ATHLETE – Ray Shingler

Woman Who Has Contributed Most To The
Women's Athletic Program
Donna Chmielewski

ANNE H. MATTHEWS MEMORIAL
AWARD
Helen Collins

GEOGRAPHIC SOCIETY
AWARD
Alice Gillian

Larry Cassell

JoAnn Hastings

Terry Miller

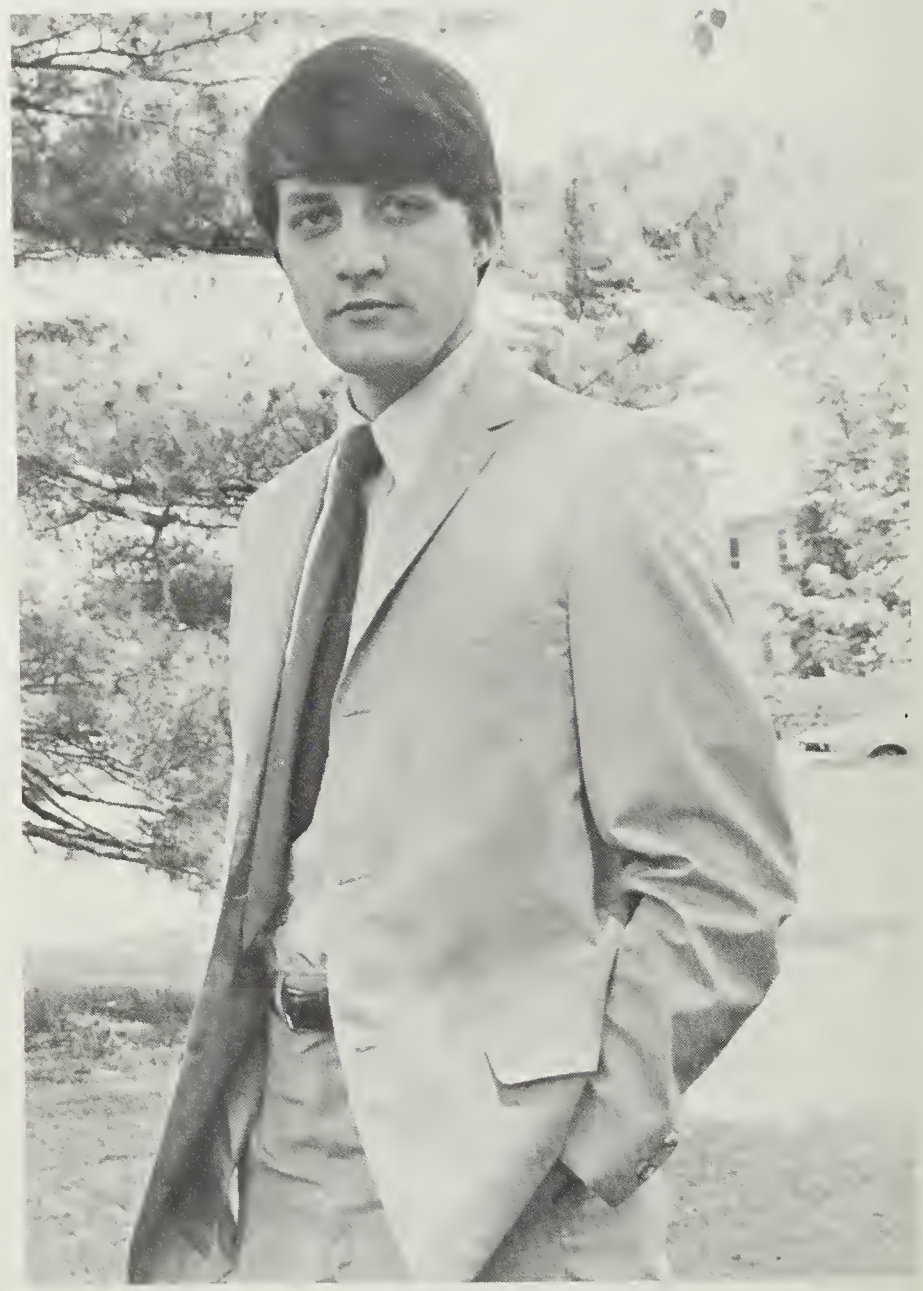

John O'May

SEVEN CAMPUS LIFE AWARDS

Jeanne Stewart

Thomas Smith

Valerie Webster

Sophanes Players

Dorothy Yeatman . . . . . Best Assistant Director
Linda Wehr . . . . . Best Female Technical Assistant
Helen Collins . . . . . .Best Supporting Actress
Sharon Leonard . . . . . Best Actress
Tom Spann . . . . . .Best Male Technical Assistant
Mike Minner . . . . . Most Promising Freshman

Linda Eberling (absent) – Best Supporting Actress

THE DEAN'S HONOR LIST
SPRING 1967-68, FALL 1968-69

Seniors

Bonnie Lee Adams
+Ronald William Adams
+Linda Jane Andrews
William Douglas Ashby
Nora Caldwell Atkinson
Cynthia Hammond Beauchamp
Stacy A. Beauchamp, Jr.
+Julia Ann Brittingham
+Nelda Gwen Caulk
*Helen Marie Collins
+Joanne Carol Collins
*Margaret Ruth Coppersmith
*Carol Carmine Cordrey
+Rachel Elliott Cordrey
*William Jeffrey Cordrey
Rosemary Moxey Cropper
James Alfred Culp, Jr.
John Thompson Darden
Linda Waldron Davis
Hanna Forester Dennis
*Sharon Jo Derflinger
+Joana Stuchlik Donovan
+John Clifton Dukes, Jr.
+Elinor Gibbons Dykes
Darlene Bowhall Eller
Roberta Bradbury Elzey
+Kathleen Mary Farrell
*Joan McDorman Farrow
*Alice Elizabeth Gillian
*Roger Edward Gourley
*Carolyn Joyce Greenfield
Sandra Lee Grimsey
Carolyn Janine Hann
+Beverly Anne Harris
+Donna Matthews Hearn
+Jane McClenahan Henry
+James Robert Hitchens, Jr.
+Mary Katherine Johnson
+Patricia Chandler Johnstone
Paula Quillen Jones
Maureen Elizabeth Kelly
Jacquelyn Miller Kendall
Margery Coulter Kraus
*Orville Wm. LaCurts, Jr.
Stephen Craig Land
+Barbara Joy LeGates
*Effie Young Lewis
Alice Briddell Majors
+Bernice Paige Malkus
+Richard Elbert Martin
Phyllis Celesta Mason
*Ronald Ray Massey
*Suzanne Knox Massey
*Linda Katherine McCann
+Cheryl Massey McClenahan
Brian Drew McGraw
Gail Elaine McMahan
+Richard Ernest McNeal
+Sharon Elizabeth Meredith
+Cheryl Louise Meyers
+Thomas Elwood Milbourne
Ann Dietrich Miller
+Robert John Moore
Darlene Ruth Nagel
+John Francis Osinski, Jr.
+Margaret Evelyn Owings
+Cheryl Lee Parks
William Leslie Pederson
+Wayne Alfred Powell
+James Paul Quillen
+Jetta Jean Reynolds
+Frances Anne Ritchings
*Edwina Margaret Robbins
Patricia Ann Robichaud
Bruce Wayne Ruark
+Betty Jean Saathoff
Catherine Hazel Sachse
Helen Margaret Schmidt
Margaret Foxwell Shipley
+Robert Paige Simms
+Vera Disharoon Smith
Stella Mae Steele
Myra Kay Taylor
Sandra Kay Thompson
*Elsie Cheryl Todd
Jane Marie Urian
+Thomas Wilson Ward
+Donna Jean Webster
Linda Lee Wehr
Lois Hickman Wells
+Stephen Leroy White

Juniors

Kathleen Ruth Barrett
*Ronald Joseph Bartyczak
*Karen Lee Bayne
Diane Marie Calvert
Richard Warren Culver
Doris Scott Harris

THE DEAN'S HONOR LIST
SPRING 1967-68, FALL 1968-69

Lois Jerusha Hickman
Lenora Parsons Huffer
Leslie White Hughes
*Carvel Lee LaCurts
*Linda Ann Lusby
*Florabel Joyce Mabe
Janice Harmon Maiorana
Terry Lynn Miller
Judith Anne Mueller
*Barbara Gorton O'Bier
Ida Ann Orem
Stephanie Hopkins Reddish
Bonnie June Smith
*Donna Corkey Smith
June Tompkins Steger
Shirley Handley Strausser
*Lloyd Warren Taylor
George Luther Todd, Jr.
Diane Terri Unger
*Ronald Lee Warfield
*Teresa Lynn Williams
*Karen Elizabeth Wright
Jo Ann Young

Sophomores

Ross Allen Agee
Edgar Austin Baker, Jr.
*Linda Sue Bond
*Jeanne Maria Bosse
Margaret Lynn Collins
*Debra Jean Hale
Joan Marie Horner
*Kathleen Dorothy Hubbard
*Linda Rae Hubeny
*Audrey Malissa Jackson
*Sharon Lee Johnson
*Gaye Lynn Keller
*Margaret Louise Kempf
Howard Paul Ketterman
Dorothy Garrett Lerda
*Barbara Webster Luffman
Margaret Ellen Meyer
Dana Miles
Helena Ann Moore
Albert Eugene Phillips
*Margaret Peacock Pruitt
*Marba Belle Robbins
Doris Elizabeth Scott
Joyce Riffle Scott
*Huey Jackson Sevier
Emma Lou Shivers
*Peggy Jo Smith
*Charlene Jane Squires
Ruth Browne Street
*Susan Carol Tull
*Judy Ann VanSant
James Barry Veitenheimer
*Linda Marlene Waldis
Jeffrey Lynn Webb
Phyllis Weingart
*Guy Woodrow Wilson, Jr.
Regina Christine Wolfgang

Freshmen

Mary Anne Acuff
Glenda Lois Chatham
Robert Bruce Clark
Linda Marie Cleaver
Michael David Dashiell
Carol Evans Davis
Margaret Elizabeth Falls
Christa Anne Fehrer
Rebecca Kay Hammond
Lillian Elizabeth Haynes
Wanda Joyce Hoppers
Ruth Mary Kopec
Theresa Anne Krensevage
Gwen Irene Kuykendall
Maeve Quin Manion
Margaret Amanda Mitchell
Bruce William Price
Patricia Una Richard
Christine Ann Ropko
Edward George Senbeil
Glen Jon Smith
Tara Christine Tull
Suzanne Rider Wilkins

Unclassified

Georgianna Cozzens Mohammadioun
Marilyn Judson Owens

+Graduated, 1968
*Both Semesters

S

SPORTS . . .

STANDING: Coach Maggs, Charles Bozman, Pat Conway, Ron Gore, Phil Briggs, Bruce Horner, Larry Cassel. KNEELING: Andy Hall, Bunky Nelson, Roger Mason, Dale Pusey, Richard Jenkins, Steve McCoy, John Chlada, Bruce Hartley. SITTING: Tony Redman, Jim Webster, Al Planner, Ray Shingler, Bill Moffitt, Henry Hunt, Terry Dix.

SOCCER

A driving shot.

This year was a winning season for the Seagulls as they captured the Delaware Valley Conference Championship in their first year of competition in the conference with a 7 win, 2 loss, 3 tie record. The year saw a balanced attack with the offense scoring 38 points, while the defense allowed only 16 goals. Offensively the team was lead by Andy Hall with 12 goals followed by Tony Redman with 9 goals. Sonny Riggin received the most valuable player award for the year.

Pearl heads one in.

Andy beats another defender.

CONFERENCE CHAMPS

Ray in a tight spot.

Tony scores.

STANDING: Paul Parks, Lowell Stoltzfus, Ron Gore, Pat Conway, Don Clayton. KNEELING: Jeff Barnes, Andy Hall, Gary Martin, Ted Burlson, Tom Tarrillo.

BASKETBALL

Hafltime strategy.

T for 2

GULLS END SEASON 9-11

J. B. shoots from outside.

2 more for Ron Gore.

STANDING: Phil Briggs, Charlie Bounds, Don Clayton, Pat Conway, Barry Vermillion, Steve Land. KNEELING: Skeeter Webster, Jeff Barnes, Rich Jenkins, Morgan Lusby, Andy Hall, Dale Pusey. SITTING: Terry Sullivan, Mike Rayne, Tom Tarrillo, Ray Shingler, Denny Marriott, Kenny Walker.

BASEBALL

After a shaky start the baseball team put together its finest season with a 13-8 record. The team entered the N.I.A.A. Championships and defeated powerful New York Tech behind a 2-0 shutout by Phil Briggs, but were knocked off by Millersville 13-0. Included in the victories were two wins over Frostburg, and a no-hitter by Phil Briggs against Lincoln University. The batting leaders were Andy Hall .365, and Ray Shingler .348. Both Hall and Shingler shared the lead in R.B.I.'s with 13 apiece. The leading pitcher was Pat Conway with a 6-2 record followed by Phil Briggs's 5-4 record.

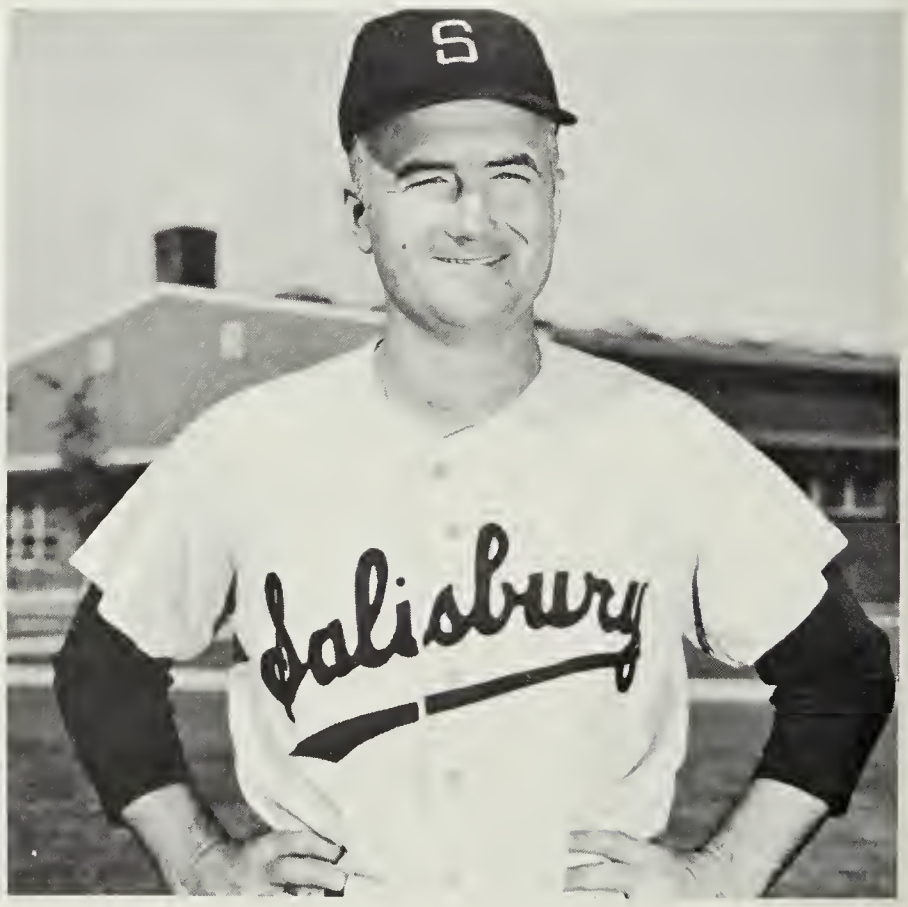

Coach Deane Deshon

OUR BEST YET . . .

Marriott steals third – head first.

Another Salisbury run.

Jenkins gets set.

Marriott homers.

8 man team moves downriver.

CREW TEAMS—'69

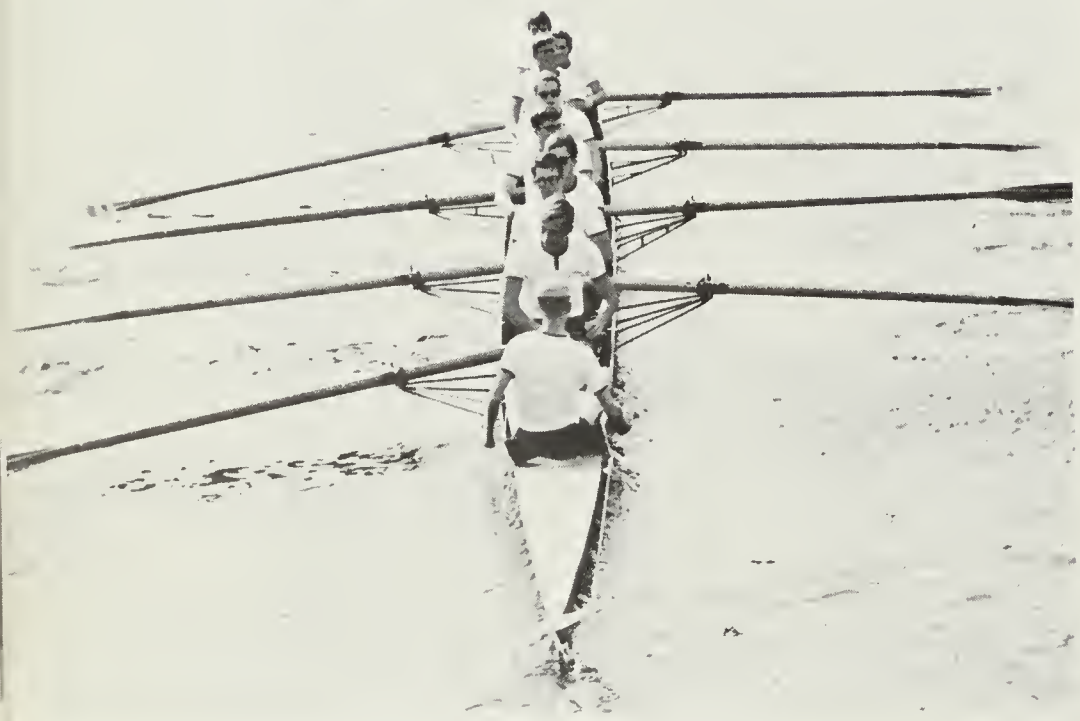

8 man team heads away from the dock.

Early morning practice on the river.

4 man team on a cold morning.

The Salisbury State Crew team completed its first complete season which included two victories for the 4 man crew against Washington College and some very close seconds for the 8 man crew. This year's "four" crew members were Armond Heywood, Steve McCoy, Glen Smith, and John Smith. The "eight" was rowed by George Mason, Chris Smith, Bruce Lloyd, Mark Nolte, Mike Staley, Ed Mink, Nelson Outlen, and Steve Baker. With a new 8 man shell and two surplus eights and also contributions from local businessmen, Frank Schipperyn, the coach, and his budding team look for an even more successful season next fall.

A close finish.

8 man team really digs in.

MEN'S GYMNASTICS

Mason begins a giant.

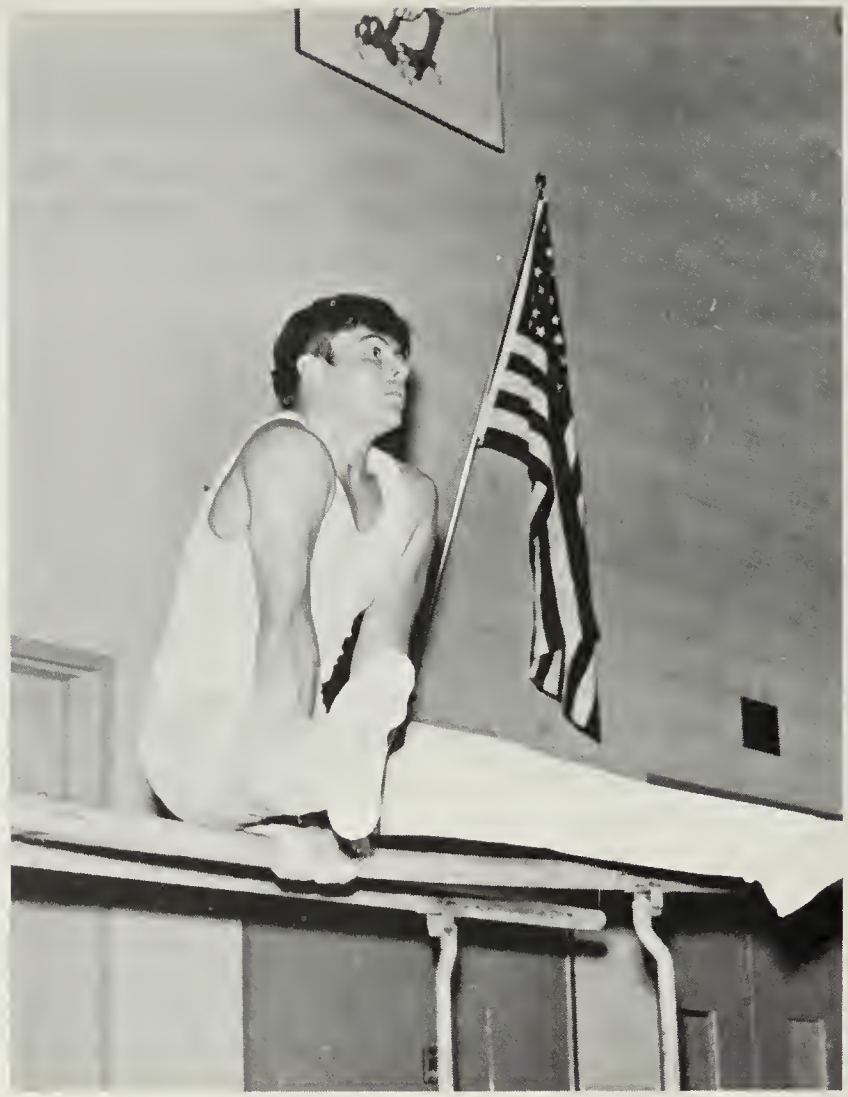

Riggin executes an "A".

Smith completes a beautiful full leg circle.

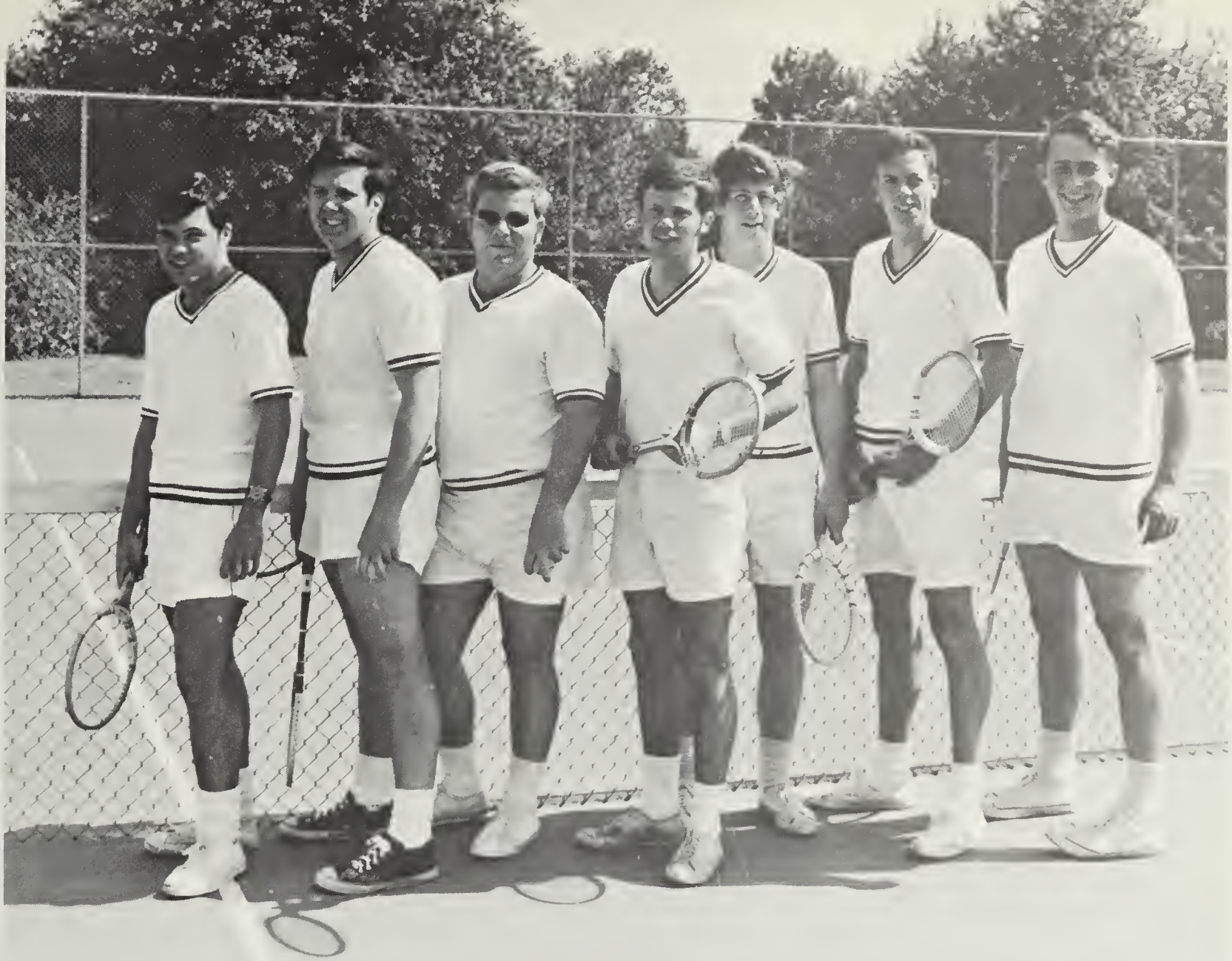

LEFT TO RIGHT: Dave Meenan, Woody Rush, Al Planner, Steve Fitzgerald, Tony Redman, Bill Owens, John Deek. NOT SHOWN: Charles Collier, Jim Kruezburg.

TENNIS

This year marked the beginning of a tennis team. Though still on somewhat of a club basis, the team played two matches, opposing Wesley College and Towson State College. The team tied Wesley College 6-6 in a good match but were unable to top powerful Towson State and dropped the match 9-0 though this does little credit since each of the matches were closer than the score indicates. It is hoped that the next season will find the team on a varsity status with regularly scheduled matches.

Coach Benn Maggs

TRACK DEVELOPS AT SSC

Victory!

Terry drives ahead.

Rick shows winning form.

Another victory for S.S.C.

Up and Over

FRONT ROW: Rick Long, Danny Long, Ron Peterman, Rick Falck, Lloyd Taylor. STANDING: Lowell Stoltzfus, Paul Parks, Mike Holloway, J. C. Parker, Bill Jones, Andy Hall, Terry Dix, Bill Fergeson.

SITTING: John Kowaleski, Terry Gibbons, Mike Rayne, Tony Redman. STANDING: Joe Thornton, Bruce Horner, Rich Barbierri, Lloyd Taylor, Sonny Riggin.

MEN'S INTRAMURAL BASKETBALL—TIE

STANDING: Bud Shickman, Frank Parks, Rich Jenkins, Roger Gourley, Chris Mallory, Benn Robbins, Bruce Price, Jeff Webb, Terry Dix, John Deck, Jim Scott.

S.S.C. GULLS

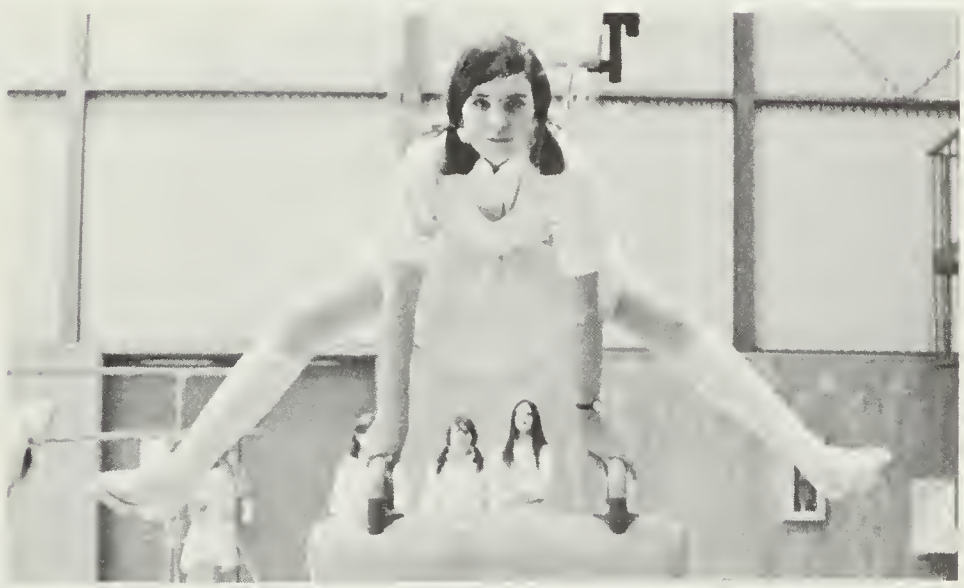

Athletic Associations

MEN'S ATHLETIC ASSOCIATION

PRESIDENT
Ray Shingler

VICE-PRESIDENT
Ron Gore

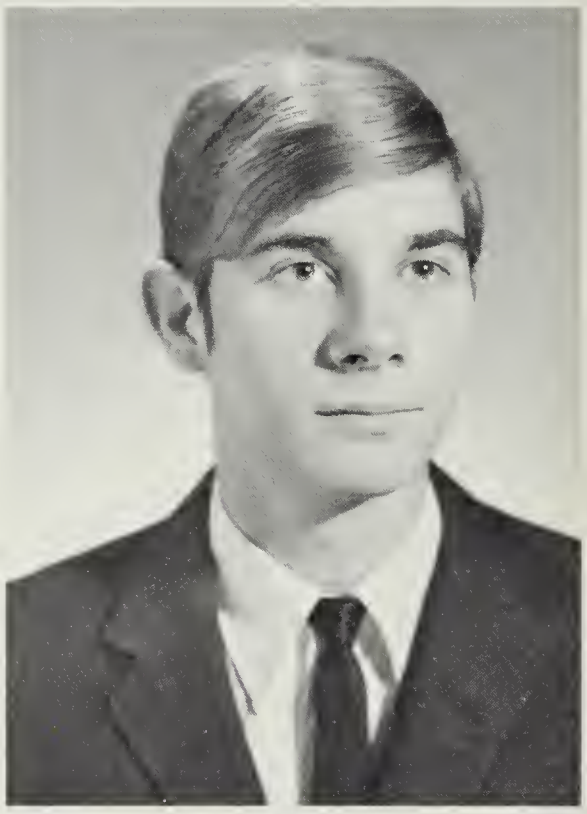

SECRETARY-TREASURER
James Kreuzburg

The Men's Athletic Association experienced its most successful year during 1968-69. The Gull's soccer team started the school year off by winning the Delaware Valley Conference title. Phil Briggs and Ray Shingler co-captained the team, coached by Mr. Ben Maggs. Coach Deane Deshon's basketball team finished its season with a 9-11 record for the most victories than had been scored in any previous season. Ron Gore retired after four seasons with nearly every Gull's basketball record. After a slow start, the baseball team finished the season in a winning streak and capped the season by being invited to the district N.A.I.A. playoffs at Millersburg State College, Pennsylvania. Under Coach S. G. Tyler the track and field team maintained the winning atmosphere in their first full collegiate schedule. At the annual awards banquet of the M.A.A. junior Andy Hall became the first athlete in Salisbury's history to letter in all four major sports.

The Women's Athletic Association General Board Members.

WOMEN'S ATHLETIC ASSOCIATION

PRESIDENT
Kathy Barrett

WAA Executive Board: Linda DeMoss; Mary Lou Manis; Terry Miller; Barbara Lewis; Dr. A. Whitney, Advisor; Kathy Barrett, President.

HOCKEY

The Field Hockey team discusses strategy with their coach Miss Gracie Purvis. Team members are Joan Homburg (mgr.), Barbara Lewis, Diane Lewis, Gloria Haller, Marge Bush, Terry Miller, Connie Jolley, Marge Catecei, Joyce Spring, Kathy Barrett, Sandy Amos, Lynn Robertson, Donna Chmielewski, T. Ringler, Alice Majors, Debbie Murray, Mary Lou Manis.

AT LEFT: She Gulls drive to opponents goal in an attempt to score.
BOTTOM LEFT: An opponent finds herself surrounded and blocked from the goal by Salisbury women.
BOTTOM RIGHT: Terry Miller's attack on the goal is broken up by a defensive rival.

Cheryl Bornt

Barbara Lewis

Terry Miller

Gymnastics

ON THE FLOOR: Cheryl Bornt, Terry Miller, Debbie Thomas, Barbara Lewis. SEATED ON THE BALANCE BEAM: Cynthia Wright, Margaret Bush, Jeanne Stewart, Joyce Spring, Bonnie Wingrove, Lynn Robertson, Mary Lou Manis.

Team Members are: Miss Mariuna Morrison, coach, Bonnie Wingrove, Jeanne Stewart, Marge Bush, Rita Elliott, Mary Lou Manis, Rene Elliott, Donna Chmielewski, Lynn Robertson, Debbie Murray, Robin Long, Karen Blades, Pat Kruger, Linda Hemming, Gloria Haller, Gloria White, managers Terry Miller, Linda DeMoss, Valerie Webster, Donna Donovan.

Debbie Murray lays up two points for the She Gulls.

Basketball

Mary Lou Manis passes off to Debbie Murray in drive to the basket.

Lynn Robertson battles for rebound against opponents.

Cheerleaders help get rally started.

1968-69 Cheerleaders: Mary Ann Daly, Linda Yuhasz, Kristi Waetjen, Lynn Robertson (co-captain). Absent from the picture are Elodie Andrews (co-captain), Mary Lou Watkins, Linda Williams, and Barbara Whibley.

CHEERLEADERS

Cheerleaders elated over another Gulls triumph.

Volleyball team members are (SEATED) Connie Jolley, Barbara Lewis, Janet Montgomery, Carol Miller, (STANDING) Susan Roblee, Ginny Chaconas, Nancy Cartwright, Pat Smith, Joyce Spring, Regina Wolfgang.

Volleyball

Connie Jolley prepares to serve.

Barbara Lewis volleys the ball back to the opponents.

INTRAMURAL ARCHERY

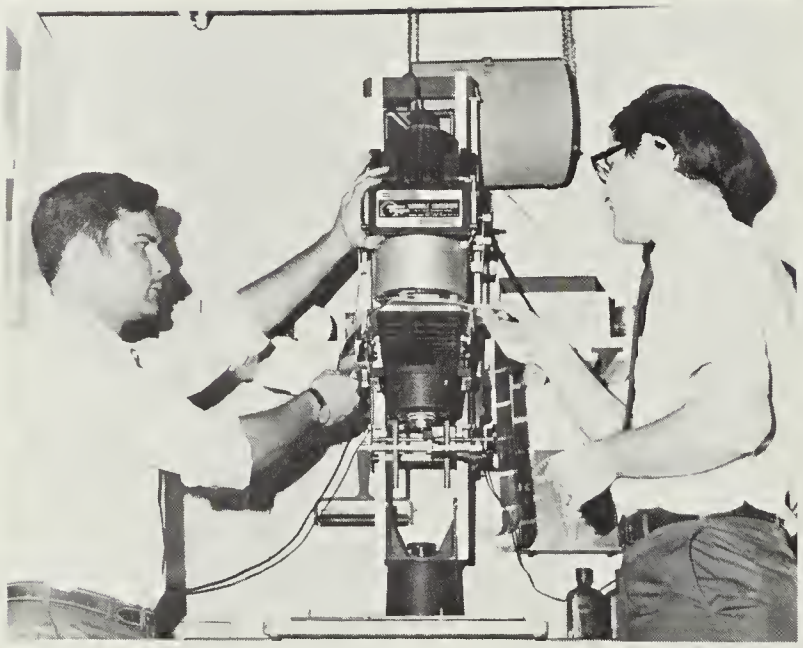

ORGANIZATIONS . . .

Carl Gilbert, Powell Justice, Debbie Murray, Jeanne Stewart, Ginny Chaconas, Kay Taylor, John O'May, Nelson Outten, Bruce Hartley, Ronald Bartyczak, Tom Smith, Albert Phillips, Carolyn Greenfield, Ike Feather, Helen Collins, Ray Wingate, Dean Robinson.

Student Government Association

LEFT TO RIGHT: Peggy Kraus, Donna Pruitt, Ray Wingate, Kay Taylor, Kenny Walker.

Student Union Board

Student Government Judicial Board

LEFT TO RIGHT: Morgan Lusby, Annette Tawes, Carvel LaCurts. ABSENT: Frank Parks, Kathy Hubbard.

ORGANIZATIONS: SEATED: Nancy Fykes, Mary Schroder. STANDING: Marchan Ball, Peggy Mitchell, Roger Mason.

ADMINISTRATION: Malissa Jackson, Linda Cahall, Linda Toth.

PHOTOGRAPHER: Larry Heitmuller. June Spengler.

BUSINESS MANAGER:

CLASSES: Barbara Johnson, Susan Tull, Sally Barton, Linda Foltz, Barbara Thomas, Charlene Squires.

Evergreen

SPORTS: Ronald Bartyczak, Gary Eskridge, Jane Oberndorf. Absent Dave Meenan.

EDITOR: Carvel LaCurts.

HONORS: Theresa Krensevage, Helena Moore.

A Man For All Seasons

My Fair Lady

SOPHANES PLAYERS

LEFT TO RIGHT: Helen Collins, Mike Minner, John O'May, Sharon Leonard, Mr. Rod Wilson, Tom Clemens, Joan DiPaola, Jan Powell, Linda Eberling, Ike Feather, Doris Holmead, Susan Schmidt, Susan Vislosky, Cheryl Zeitschel, Sue Gilbert, Richard Culver, Dottie Yeatman, Linda Wehr, Bob Tingle, Theresa Krensevage.

ALPHA PSI OMEGA

BOTTOM ROW: Jan Powell, Ike Feather, Sharon Leonard, Helen Collins, Mr. Rod Wilson. TOP ROW: Linda Eberling, Dottie Yeatman, Linda Wehr, Cheryl Zeitschel, Susan Schmidt.

A Delicate Balance

The Snow Queen

MY FAIR LADY

A MAN FOR ALL SEASONS

MY FAIR LADY

HOLLY LEAF

LEFT TO RIGHT: Lloyd Taylor, Nelson Outten, Richard Culver, Carolyn Greenfield, Karen Bayne, Guy Wilson, George Mason, Jeff Owens.

Judicial Committee

LEFT TO RIGHT: Dean Robinson, Dean Bachman, Dr. Page, Mr. Tyler, Joyce Bush, Tom Smith.

President's Student Advisory Council

SEATED: John O'May, Joyce Bush, President Smith, Carolyn Greenfield, Larry Cassell. STANDING: Carl Gilbert, Charlene Squires, Jeanne Bosse, Terry Dix, Carvel LaCurts, Lloyd Taylor, Larry Heitmuller, Tom Wilson, Ronald Bartyczak.

Academic Council

SEATED: Ross Agee, Charlene Squires. STANDING: Ray Wingate, Deborah Murray, Sharon Johnson.

Traffic Committee

LEFT TO RIGHT: Mr. Wesley, Mike Rayne, James Miller, Dean Volenik.

Student Life Committee

SEATED: Donna Pruitt, Kay Taylor, Patricia Robichaud. STANDING: George Mason, Donna Donovan, Mike Holloway, Jeanne Bosse, Cindy Gross.

Cultural Affairs Committee

LEFT TO RIGHT: Teresa Williams, John O'May, Dr. M. G. LesCallette, JoAnn Hastings, Guy Wilson, Miss Calcott, Dean Stewart, Mrs. A. L. Fleming.

Circulo Quijote

SEATED: Charlotte Young, Bruce Lloyd, Cheryl Zeitschel, Susan Schmidt, Mr. Harispe. STANDING: Dave Colton, Mary Dill, Linda Wehr, Guy Wilson.

French Club

LEFT TO RIGHT: Linda Foltz, Mrs. Clark, Margaret Falls, Litsa Takas, Georgianna Mohammadioun, Terry Krensavage, Deborah Thomas, Linda Cahall.

Phi Alpha Theta

SEATED: Debbie Carey, Karen Bayne, Charles Bounds, Stella Steele, Carolyn Greenfield, Mary Bennett, Teresa Williams, Dorothy Wood.
STANDING: Dr. LesCallette, Ronald Massey, Cheryle Todd, Linda DeMoss, Ronald Warfield, Sandy Carroll, Cindy Clayton, George Todd.

Officers

SNEA

SEATED: Linda Wehr, Lindalee Curley, Cheryl Todd. STANDING: Nancy Mumford, Jeff Owens, Mary Dill, Susan Schmidt, Larry Cassell, Donna Smith.

Officers

The College Chorus

FRONT ROW: Ann Hall, Deborah Carey, DiAnn Miller, Leslie Heiderman, Joan Reindollar, Barbara Cecil, Cheryl Zeitschel, Karen Cochran, Stella Steele, Meryle Covey, Theresa Pease. SECOND ROW: Karen Humphreys, Peggy Collins, Albert Phillips, George Messmore, Marchan Ball, James Blount, Ronald Massey, Shirley Gross, Helen Bathon, Patricia Renehan. DIRECTORS: Dr. Jesse Flemming, Mr. Ray Zeigler.

Photography Club

LEFT TO RIGHT: Ben Nelson, Ray Gallagher, Jim Strassberger.

Circle K

SEATED: Larry Cassell, Ray Wingate, Andy Hall, Jeff Owens, Sharon Fritz – Queen, Nelson Outten, James Kreuzburg. STANDING: William Moffitt, Bruce Lloyd, Terry Dix, Morgan Lusby, Dave Colton, Ronald Bartyczak.

Geographic Society

LEFT TO RIGHT: Theresa Williams, James Miller, Doris Scott, Carl Still, Linda Cahall, Ronald Bartyczak, Kathy O'Brien, Linda McCann, Becky Golt, Larry Cassell.

Wicomico Hall

SEATED: Pat Conway, Andy Hall. STANDING: Jeff Owens, Larry Cassell, James Kreuzburg.

Manokin Hall

LEFT TO RIGHT: Leslie Heiderman, Bridget Stack, Mrs. Williams, Cheryle Todd, Joyce Bush.

Inter-dormitory Council

SEATED: Laurie Sommers, Deborah Thomas, Mary Klingner, STANDING: Charles Perrine, Chris Smith. ABSENT: Helena Moore, Tara Tull, Barbara Lauer, Robert Buckingham.

Nanticoke Hall

LEFT TO RIGHT: Sandy Carroll, Susan MacGlashan, Joan Claytor, Jo Ann Maloney, Cathy Sachse.

Holloway Hall

SEATED: Cindy Gross, Mrs. Mason, Christy Pilsch, Carol Walker. STANDING: Ann Hall, Holly Thomas.

Pocomoke Hall

LEFT TO RIGHT: Richard Jenkins, Mrs. Brittingham, Marchan Ball, John Adams, Carroll Thamert, Richard Long.

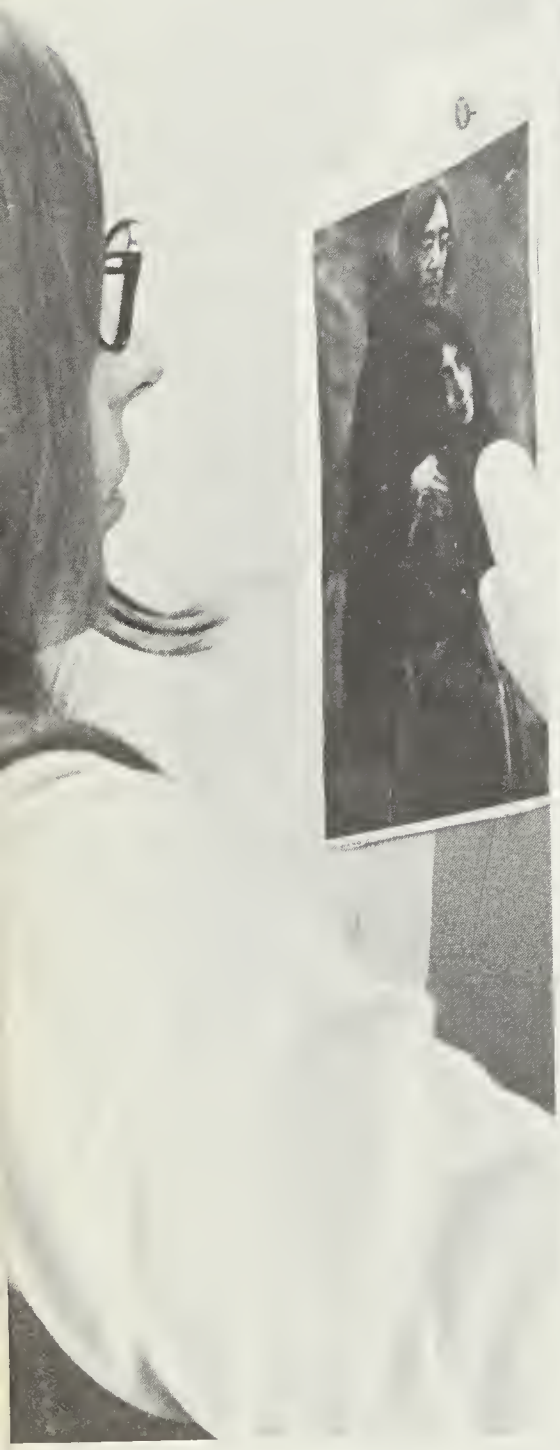

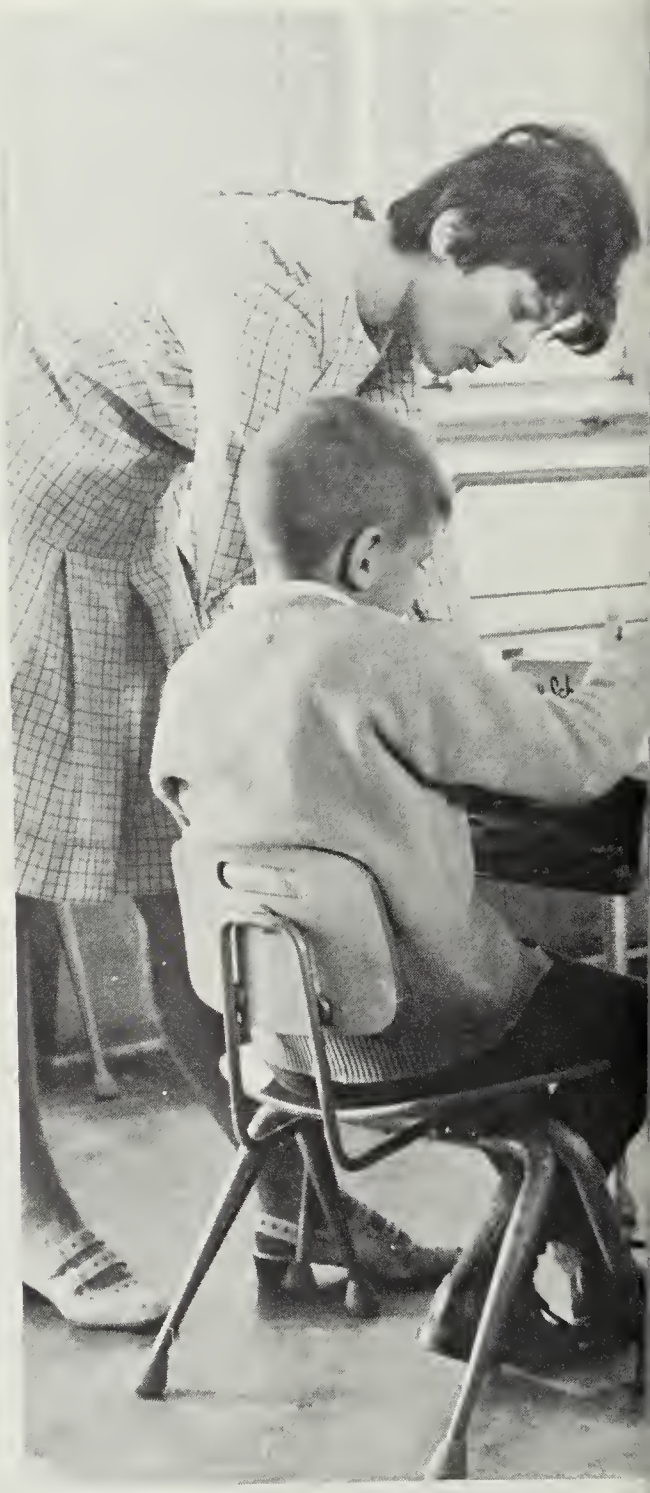

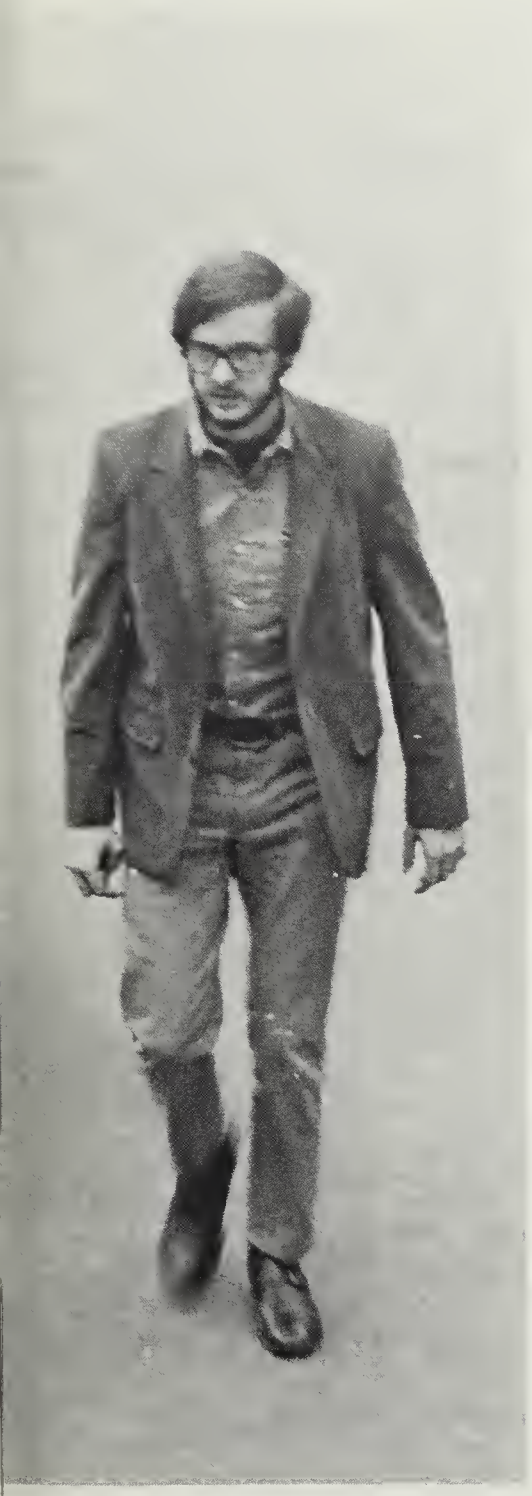

CLASSES . . .

CLASS OF '72

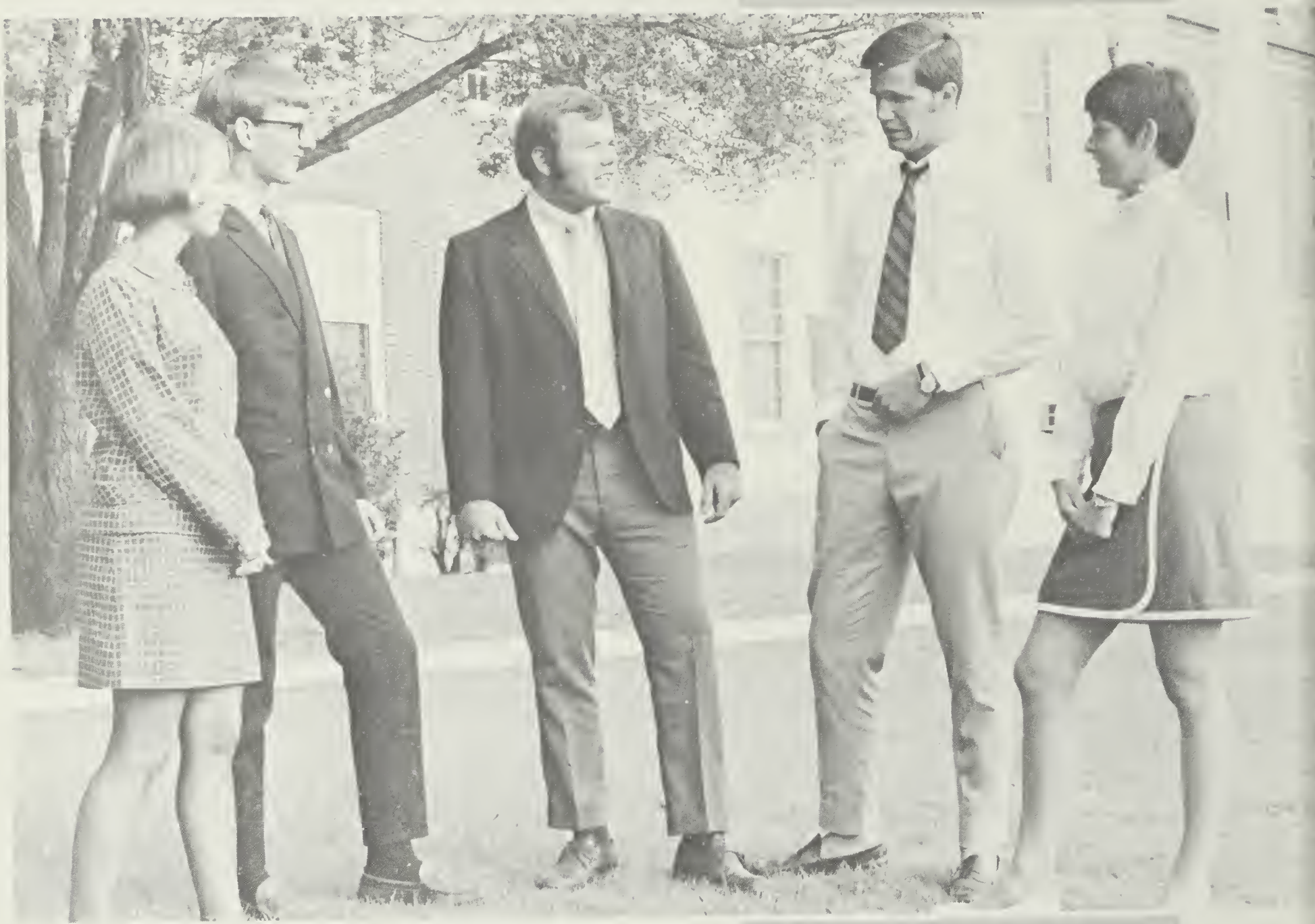

Betsy Mackie – Treasurer

Larry Heitmueller – President

Dexter Miller – Vice President

Mike Holloway – Student Life Rep.

Debbie Grott – Secretary

John Adams
Nancy Atcheson

Sandra Amos
William Balderson

Marguerite Argentin
Marchan Ball

Donna Arrington
Elaine Banks

Linda Barley
Deborah Belote
Judy Bonsall

Sally Barton
Richard Blau
Robin Bowie

Helen Bathon
Ruth Bloodsworth
Greg Bowman

Wayne Bradford
David Brimer

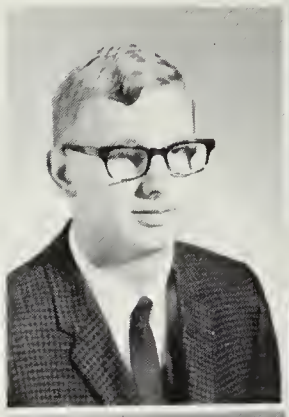

Jerry Bradshaw
Linda Brown

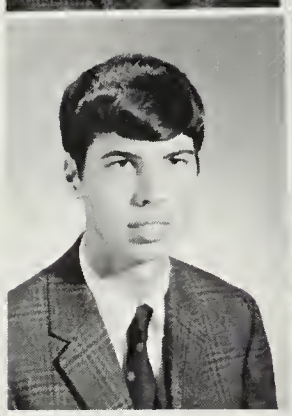

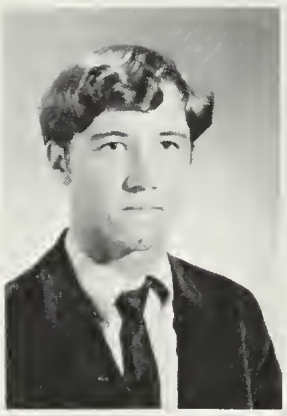

Gregory Carey
Glenda Chatham

Myrna Carey
Beth Clarke

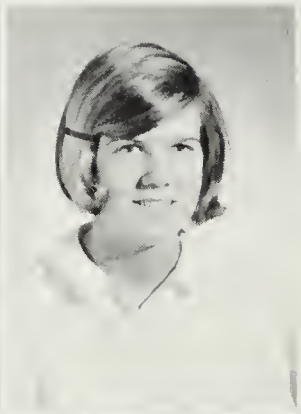

Sharon Carey
Robert Clarke

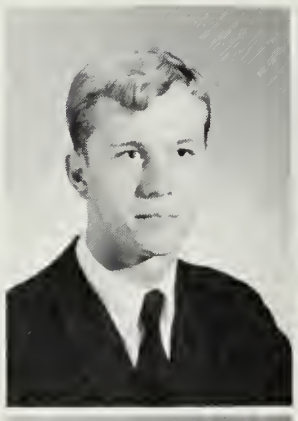

Steve Carey
Donald Clayton

Carol Case
Linda Cleaver

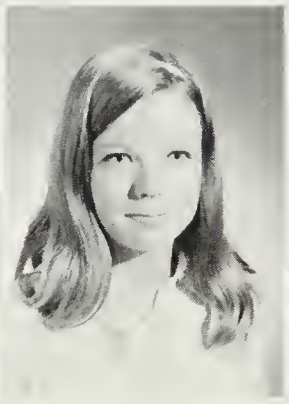

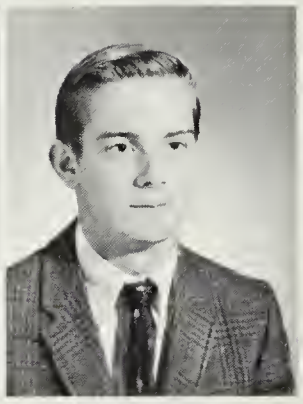

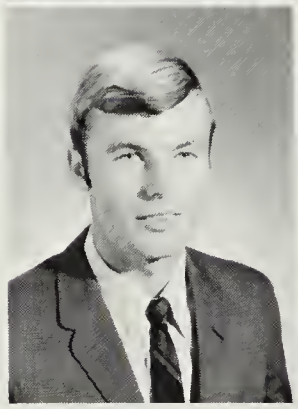

Dianne Bramble
Wesley Brown

Marilyn Brann
Ted Burleson

Ralph Bratten
John Byrd

Tom Clemens
Karen Cochran
Joanne Davidson

Jo Marie Clipp
Dennis Collins
Tom Davis

Virginia Clymer
Maryanne Daly
Peter DenHerder

Mary Sue Dennis
James Donohoe

Joan DiPaola
Donna Donovan

Diane Donnelly
William Dorr

Beverly Douglas
Jeanette Dunn
Craig Ellis

Diane Drowsky
Kaye Dykes
Melva Engle

Janet Dryden
Howard Elliott
Nancy Etkin

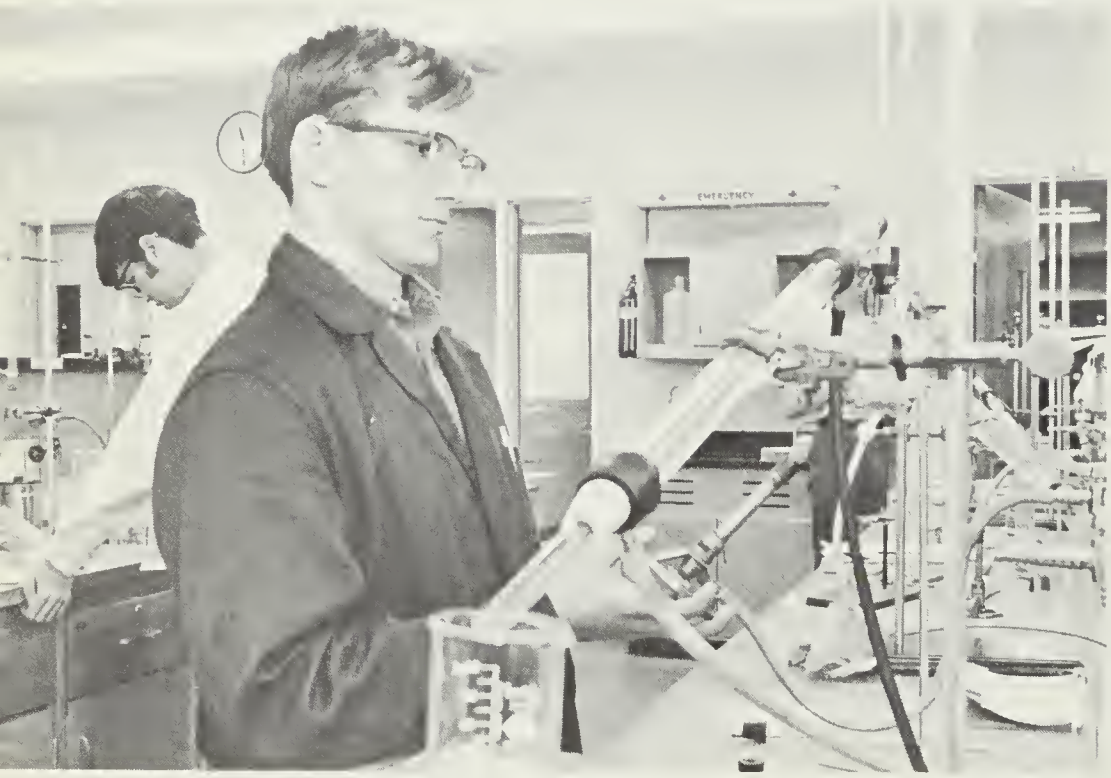

Chris Franckowiak
Marilyn Gebhardt
Denise Gladding

June Fry
Barbara Gill
Margaret Golt

Nancy Fykes
Lee Gilliss
Lou Grimmel

Richard Falck
Rita Fields

Margaret Falls
Shirley Feltner

John Farrell
Linda Foltz

Janyce Hampson
Jennifer Hart
Mona Hayden

Sue Hayes
Marguerite Hayman
Larry Heitmueller

Cynthia Gross
Barbara Halfhill
Woodie Hammett

Debbie Grott
Anne Hall
Rebecca Hammond

Cynthia Highfill
Linda Horan

Beth Hobbs
Bruce Horner

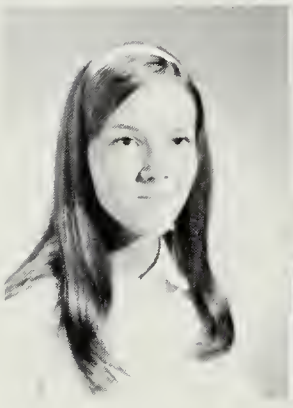

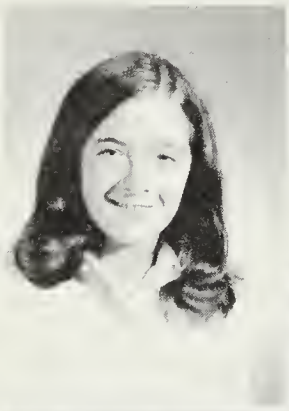

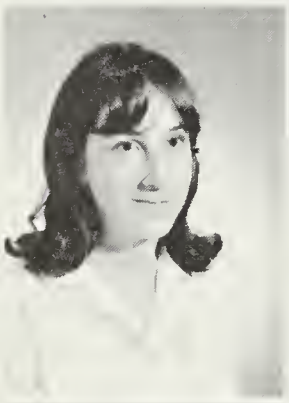

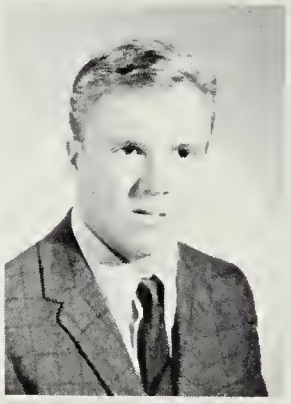

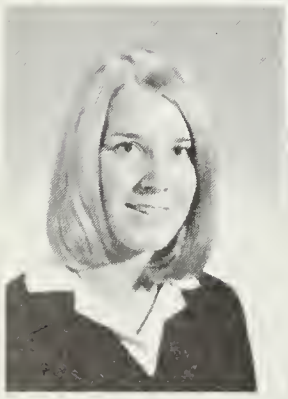

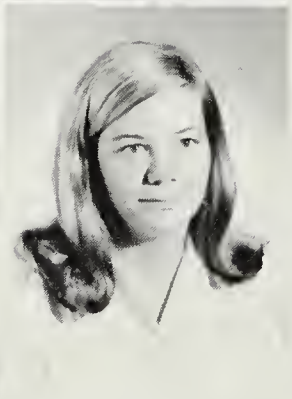

Aimee Janison
Kathy Kludy
Patricia Kroeger

Richard Jenkins
Yvonne Kocher
Gwen Kuykendall

Barbara Johnson
Ruth Kopec
Mary LeCates

Claire Katoski
John Kowalewski
Diane Lewis

Donna Keller
Zakary Krebeck
Sharon Lewis

Rosemarie Kline
Terry Krensevage
Terry Lewis

Mike Holloway
Karen Howard

Gail Hoover
Linda Hurdle

Linda Hopkins
Suzanne Hurley

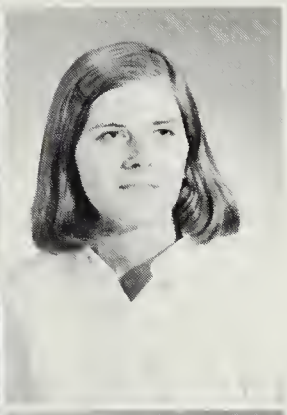

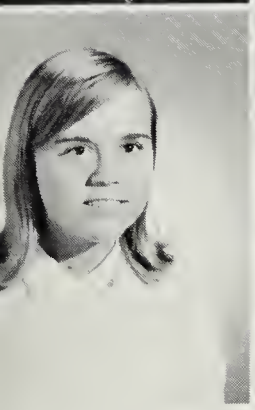

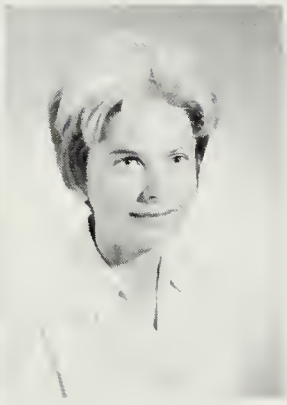

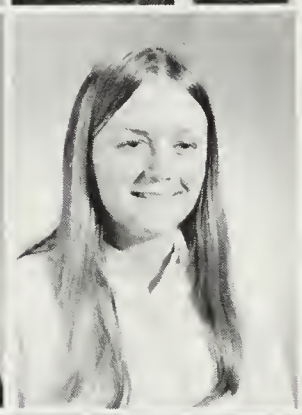

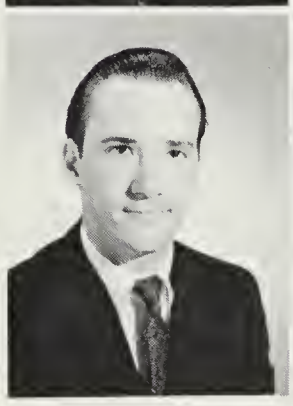

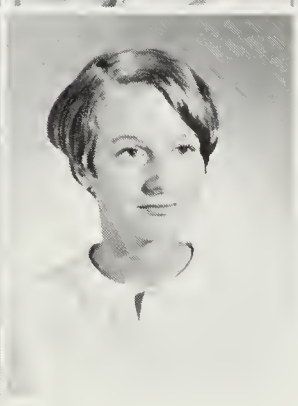

Mona Licefi
Richard Long
Pat Lynch

Jack Long
Lynette Lowe
Betsy Mackie

Sylvia Marsh
Emily Massey
Mike Minner

Gary Martin
Chris Matthews
Raymond Mister

Linda Mason
Frances Maurer
Margaret Mitchell

Janet Mason
Nancy McCulley
Sue Morland

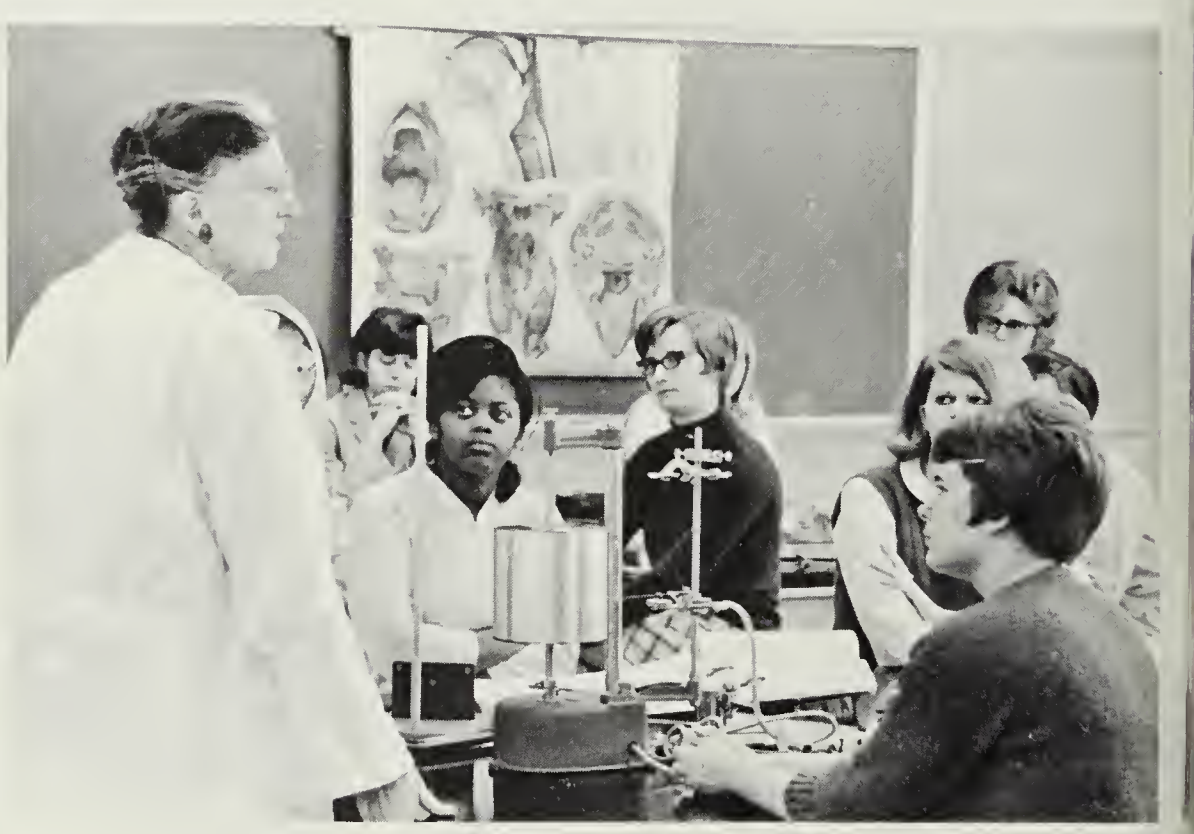

Steve Noble
Jane Oberndorf
Theresa O'Neill

Mark Nolte
John Oltman
Mimi Palenscar

Roger Mason
Dexter Miller
Bonnie Morris

David Massey
Phyllis Miller
Nevette Muir

Lynne Naegele
Bern Nelson
Edward Nichols

David Neiswenter
Merle Nelson
Brenda Nicholson

Donald Palmer
Phil Pearce

Sandy Pank
Theresa Pease

Vicki Pennypacker
Linda Powell
Dale Pusey

Rodney Perrine
Bruce Price
Lee Pusey

Christy Pilsch
James Pugh
Sally Rayne

Linda Reinsfelder
Treni Ringler

Pat Richard
Theresa Robbins

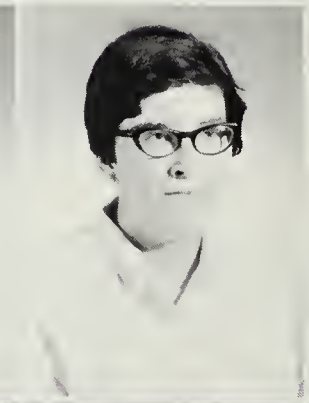

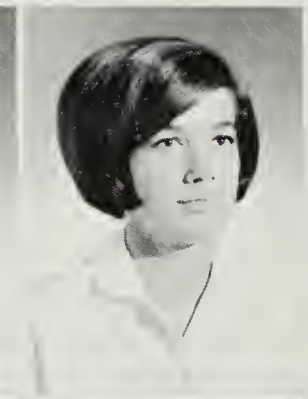

Anne Robinett
Karen Robinson
Kathy Roy

Judy Robinson
Linda Rogers
Paula Ruark

Cathaleen Smith
Patricia Smith

Chris Smith
Sandra Smith

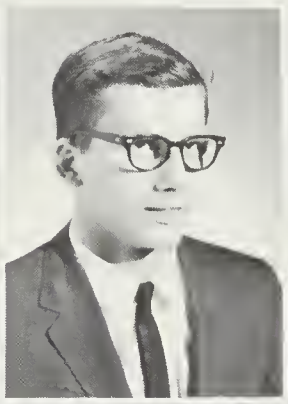

Glen Smith
Dorothy Stewart

Marlin Smith
Gary Stickles

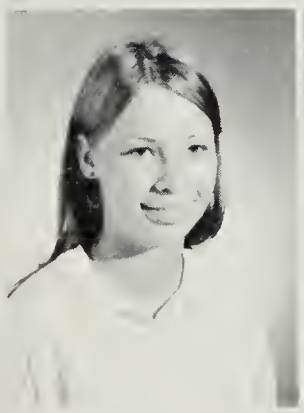

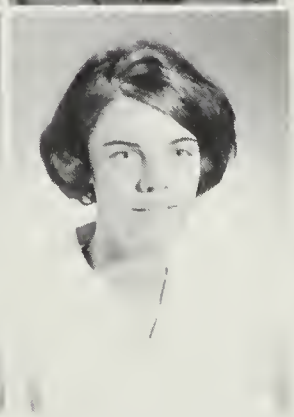

Willard Rush
Janet Scible
Sharyn Sepkowski

Charles Ryall
Mary Schroeder
Joyce Shaffer

Gregory Sands
Ed Senkbeil
Teresa Siskey

Diana Stratton
Holly Thomas
James Vansant

Martha Stull
Clarence Tingle
Myron Vansickel

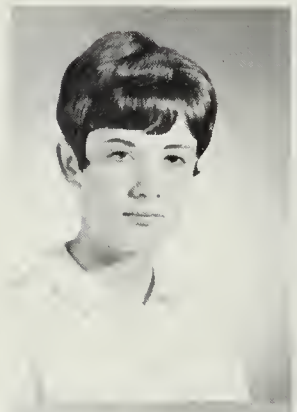

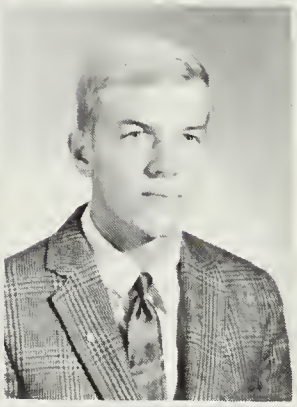

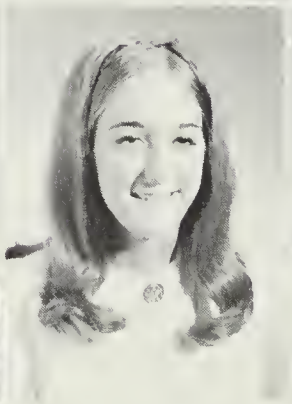

Quentin Walsh
Mary Lou Watkins
Richard Wheatley

David Walston
Judith Watson
Barbara Whibley

Ellen Ward
Jim Webster
Gloria White

Kay Sumpter
Tara Tull
Barry Vermillion

Susan Sutter
Phil Turner
Susan Vislosky

Carroll Thamert
Vernon Usilton
Carol Walker

Joyce White
Nancy White

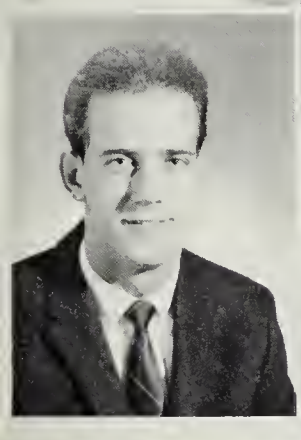

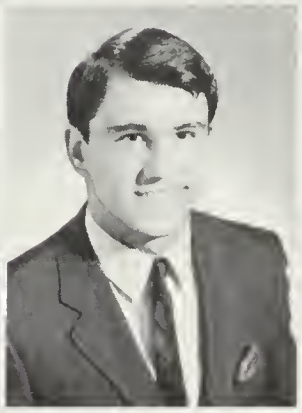

Philip Widdowson
James Wiedmaier

Sandra Wilber
Sue Ann Wiltbank

Helena Wiley
Alice Young

Linda Williams
Linda Yuhasz

CLASS OF '71

Doug Sites – Treasurer

Terry Dix – President

Bill Owens – Vice President

Charlene Squires – Secretary

Reah Adkins
Trish Bartyczak

Elodie Andrews
Bonnie Beck

Ed Baker
Cheryl Beckwith

Steve Baker
Karen Blades

Rich Barbierri
Jamie Blount

Linda Bond
Connie Boog

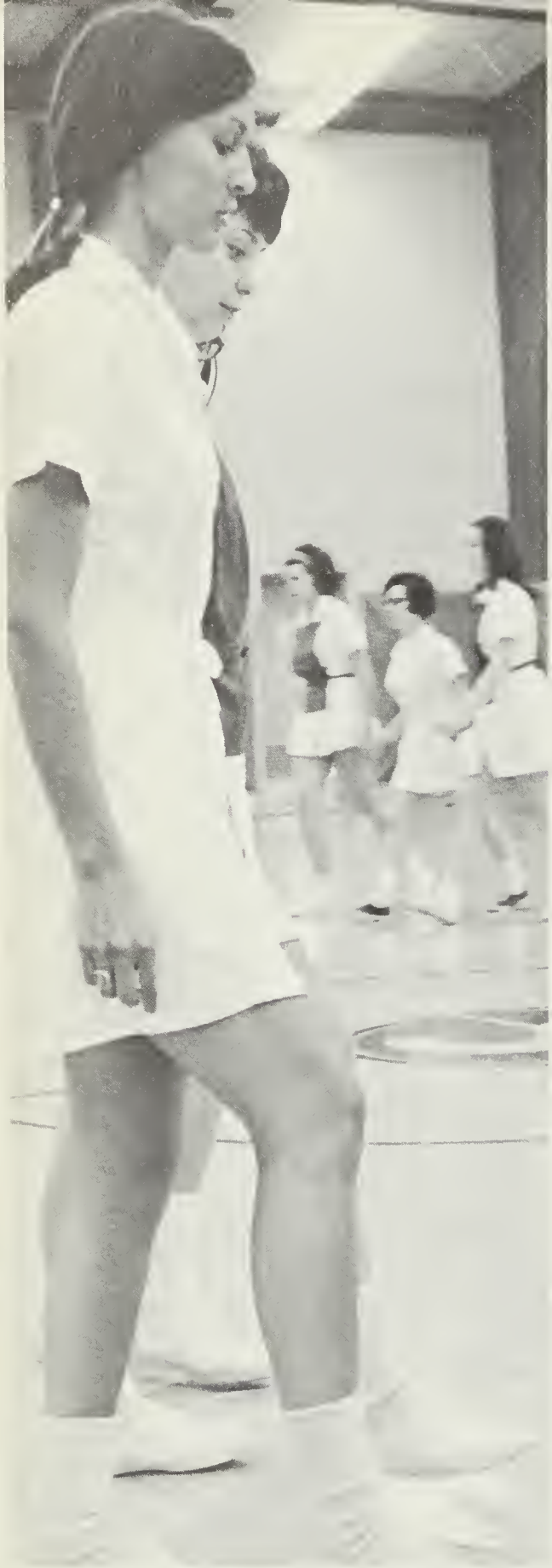

Jeanne Bosse
Kathy Conner

Joanne Bradford
Debbie Cooper

Alice Case
Bruce Cort

Ginny Chaconas
Valerie Cusick

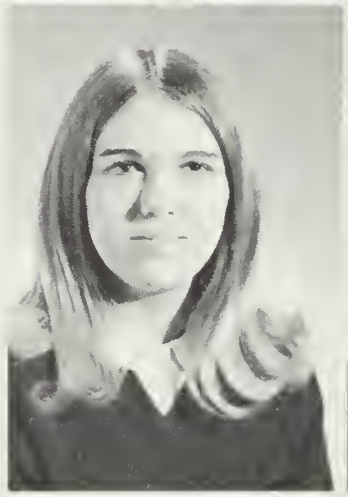

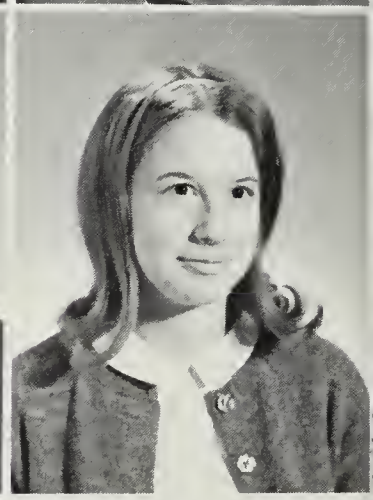

Anne Ellis
Mary Fairlamb

Gary Eskridge
Ike Feather

Paula Eversman
Carol Fellendorf

John Chlada
Edna Dean

Chuck Collier
Linda Dennis

Peggy Collins
Terry Dix

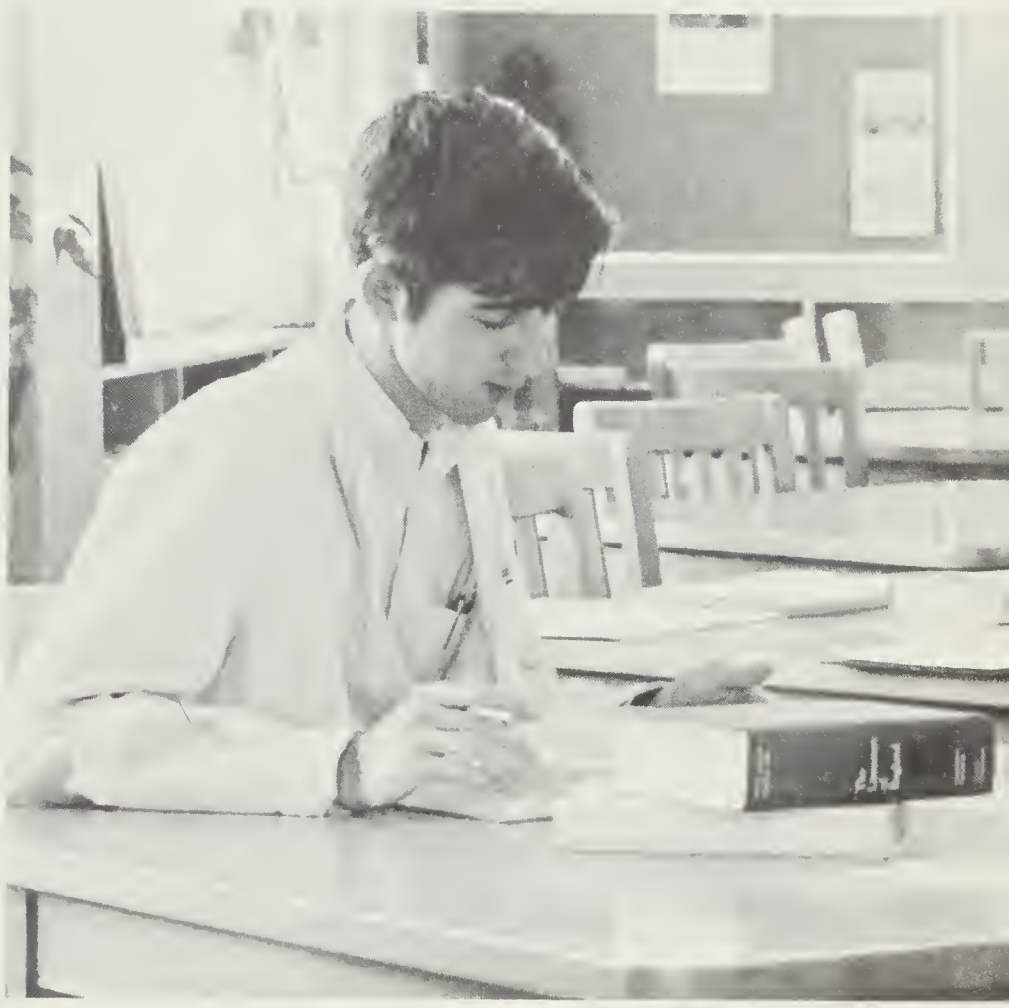

Jo Frazier
Kay Harner

Sue Gilbert
Doris Holmead

Kathy Glaw
Wanda Hoppers

Joan Horner
Kathy Hubbard

Melanie Howeth
Linda Hubeny

Peggy Hoyle
Henry Hunt

Sally Klein
John Leo

Linda Lambertson
Eleanor LeViness

Thomas Hurley
Ellen Jones

Malissa Jackson
Powell Justis

Sharon Johnson
Debbie Keefer

Bill Lewis
Robin Long

Linda Lins
Morgan Lusby

Karen Lippert
Chris Mallery

Roger Mann
George Messmore
Debbie Murray

Steve McCoy
Diann Miller
Bill Owens

Dave Meenan
Janet Montgomery
Lauralee Owens

Mary Lois Rupp
Doug Sites

Huey Sevier
Dottie Smith

Ron Peterman
Mike Rayne

Albert Phillips
Jowain Reasin

Pete Pompar
Pat Renehan

Jan Powell
Melody Robinett

John Pyle
Susan Roblee

Doris Ray
Dottie Ruhl

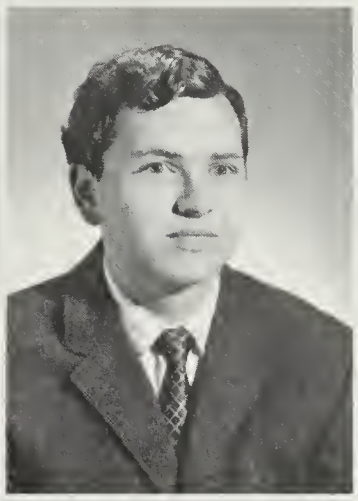
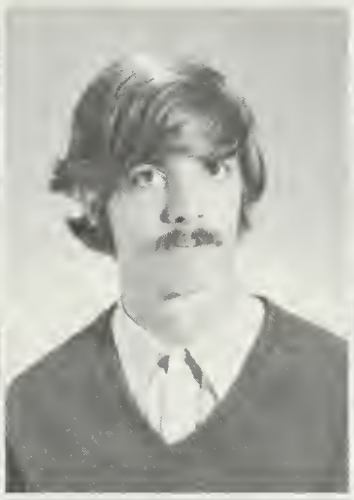

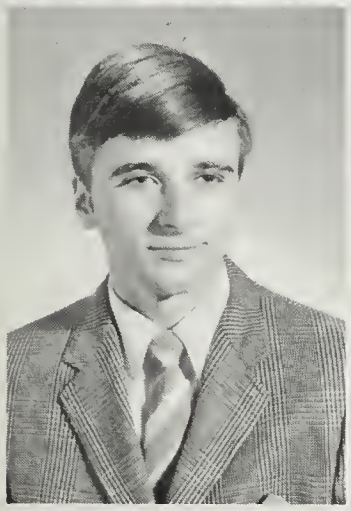

Emma Lou Shivers
Paulette Smith

Peggy Simon
Peggy Jo Smith

Mike Staley
Betty Sue Taylor
Susan Tull

Lowell Stoltzfus
Valerie Tennyson
Kristi Waetjen

Barbie Taraila
Imogene Townsend
Marlene Waldis

Pat Sommers
Mary Sparks

Marsha Soper
Charlene Squires

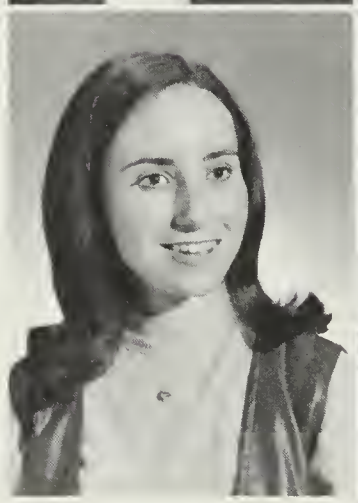

Kenny Walker
Vicki Ward

Dottie Ward
Joseph Welch

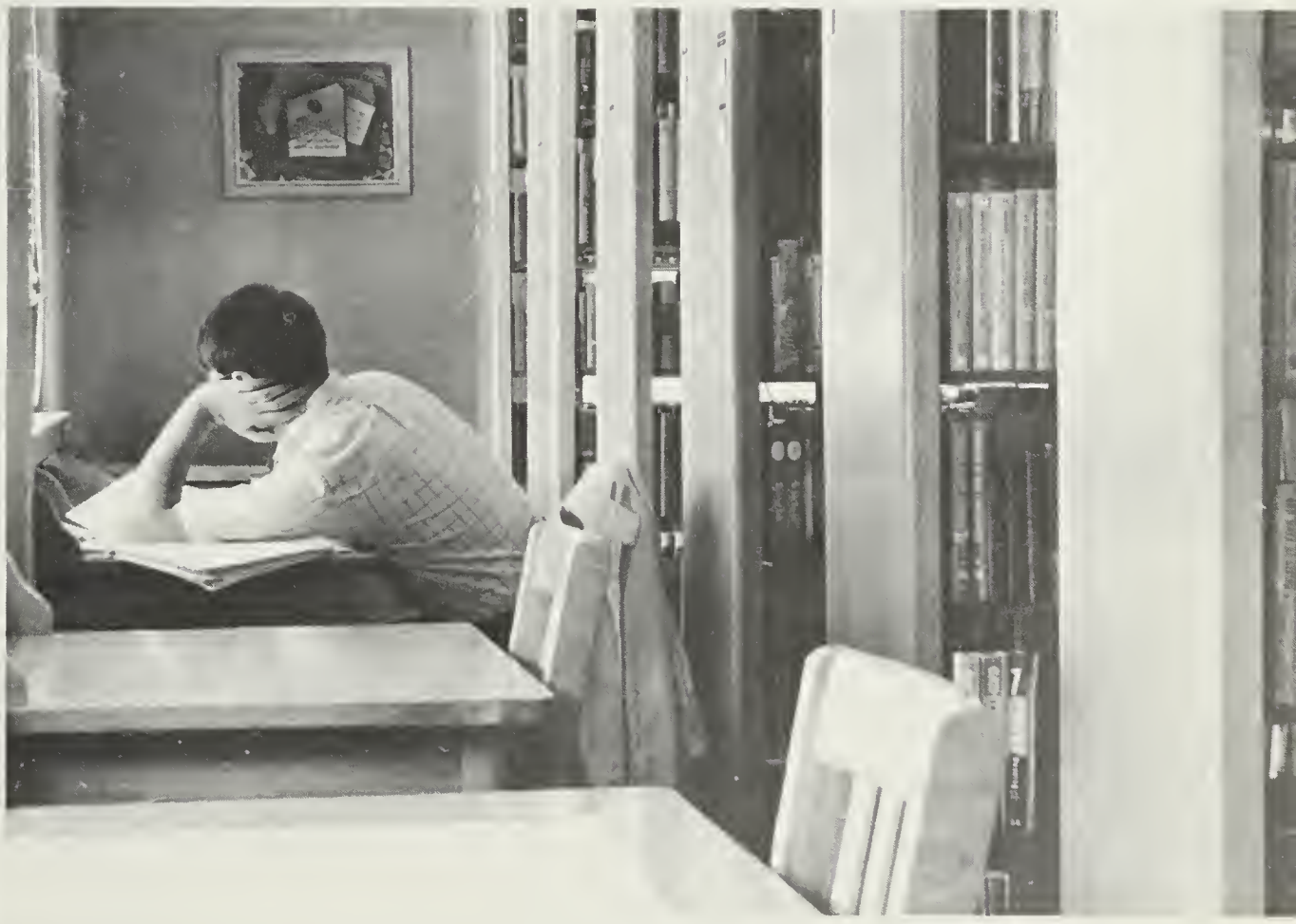

Connie Whaley
Anne Wimmer

Guy Wilson
Regina Wolfgang

Tom Wilson
Dottie Yeatman

CLASS OF '70

Carvel LaCurts – President

Lynn Robertson – Secretary

Bruce Lloyd – Treasurer

Helena Moore – Vice President

Francine Aaron
Cathy Adams
Michael Adams
Ross Agee

Kathy Barrett
Ron Bartyczak
Cheryl Bornt
Lynn Bowers

Etta Briggs
Mary Ellen Briggs
Connie Brown
Margaret Bush

Linda Cahall
Marge Capecci
Sandy Carroll
Nancy Cartwright

Linda DeMoss
Dianna Denham
Mary Ruth Dodd
Lynne Donoway
Jill Dulany
Mary Jane Durham

Violetta Elrod
Kathy Ferrell
Carol Flett
Mimi Flynn
Sharon Fritz
Becky Golt

Barbara Cecil
Deborah Carey
Janice Chatham
Cindy Clayton
Joan Claytor
Pat Clifford

Pat Conway
Meryl Covey
Richard Culver
Lindalee Curley
Linda Dean
Joe DeCerbo

Shirley Gross
Lynda Groves
Andy Hall
Linda Handley

Doris Harris
Adrian Harrison
Mary Hastings
Linda Hemmings

Louise Hendrickson
Elaine Hitch
Joan Homberg
Connie Jolley

Danny Jones
Bob Jones
Sherlou Kelly
Sue Kleinsmith

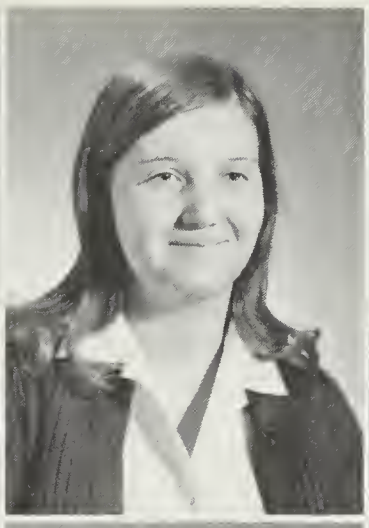

Carvel LaCurts
Barbara Lewis
Mary Linker
Bruce Lloyd

Barbara Luffman
Linda Lusby
JoAnn Maloney
Mary Lou Manis

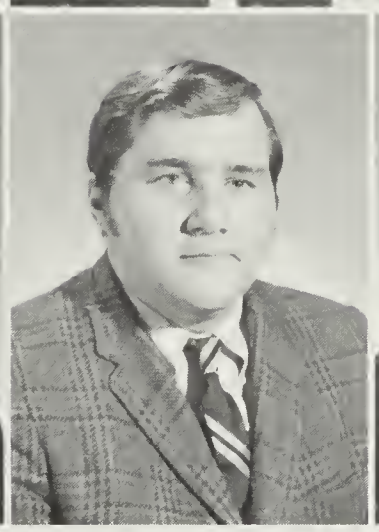

George Mason
Pete McDearmon
Carol Miller
Jim Miller

Stephanie Reddish
Marba Robbins
Charlotte Robertson
Lynn Robertson
Wayne Robinson
Doug Schenker

Cindy Shinsky
Bonnie Smith
Donna Smith
John Smith
Thomas Smith
June Spengler

Terry Miller
Ed Mink
Helena Moore
Gail Noble
Nelson Outten
Jeff Owens

J. C. Parker
Frank Parks
Paul Parks
Donna Pruitt
James Raymond
Nancy Redden

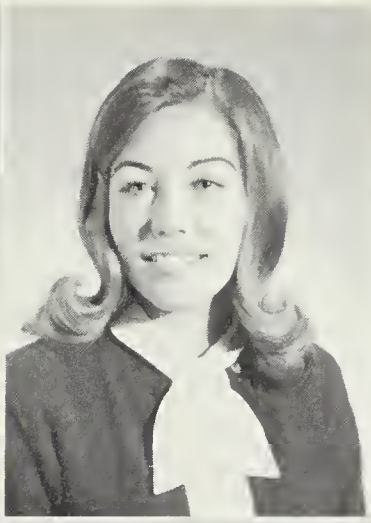

Joyce Spring
Bridget Stack
Jeanne Stewart
Carl Still
Karen Tanner
Annette Tawes

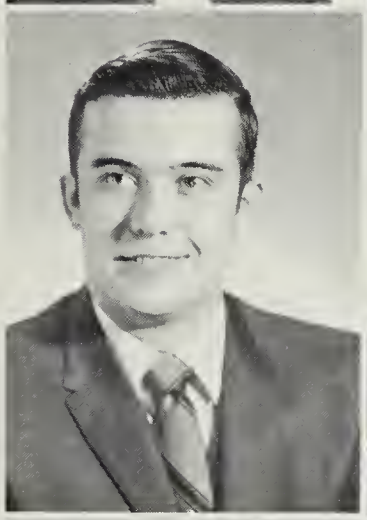

Lloyd Taylor
Bob Tingle
George Todd
Karen Travers
Barbara Urban
James Veitenheimer

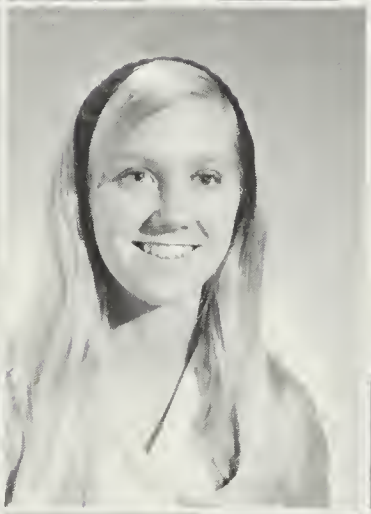

Ron Warfield
Neil Webster
Valerie Webster
Pete Westenburger
Pam Wetzel
Teresa Williams

Dorothy Wood
Cynthia Wright
Karen Wright
Pauline Yost
Charlotte Young

CLASS OF '69

Ray Shingler – President

Helen Schmidt – Vice-President

Carolyn LeCates – Treasurer

Sandra Thompson – Secretary

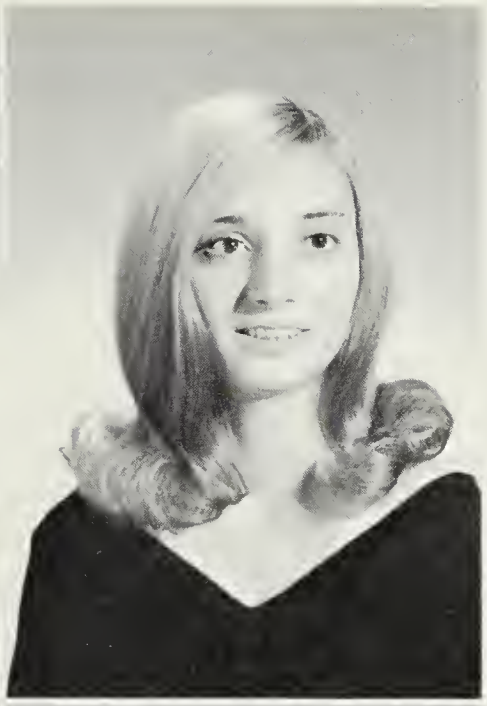

Bonnie Lee Adams
Mary Hamilton Adams
Beth Ann Alekna

Elaine Hemmingson Baker
Michael Lynn Baker
Cynthia Hammond Beauchamp

Stacy Adkins Beauchamp

BONNIE LEE ADAMS Rehobeth, Maryland; Elementary-Education; Dean's List IV; WDA -secretary III, -parliamentarian IV. MARY HAMILTON ADAMS Rehobeth, Maryland; Elementary-Education. BETH ANN ALEKNA Accokeek, Maryland; Secondary-Biology. ELAINE HEMMINGSON BAKER Salisbury, Maryland; Secondary-Social Science; Achievement Key II; Dean's List I, II, III; Phi Alpha Theta. MICHAEL LYNN BAKER Cambridge, Maryland; Secondary-History; MAA; Intramural sports. CYNTHIA HAMMOND BEAUCHAMP Baltimore, Maryland; Elementary-Education. STACY ADKINS BEAUCHAMP Snow Hill, Maryland; Arts and Sciences-Biology.

Anna Mae Bell
Mary Theresa Bennett
Sandra Ann Benton

Virginia Donavin Birely
Charles Irving Bounds
Charles Edward Bozman, Jr.

Phillip Lee Briggs
Joyce Elizabeth Busch
Diane Marie Calvert

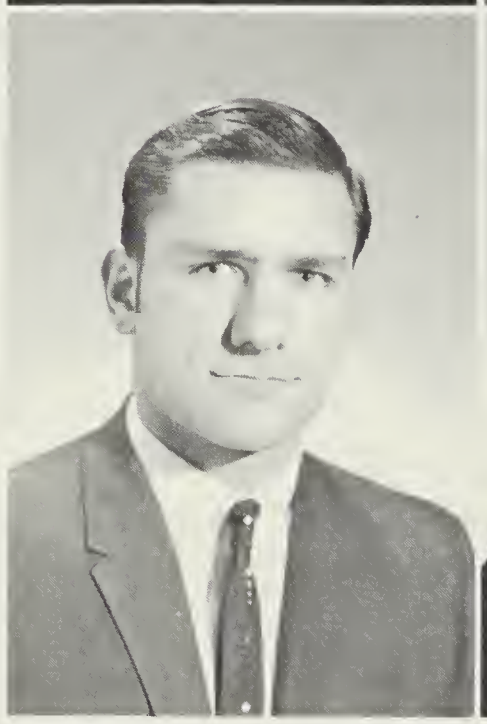

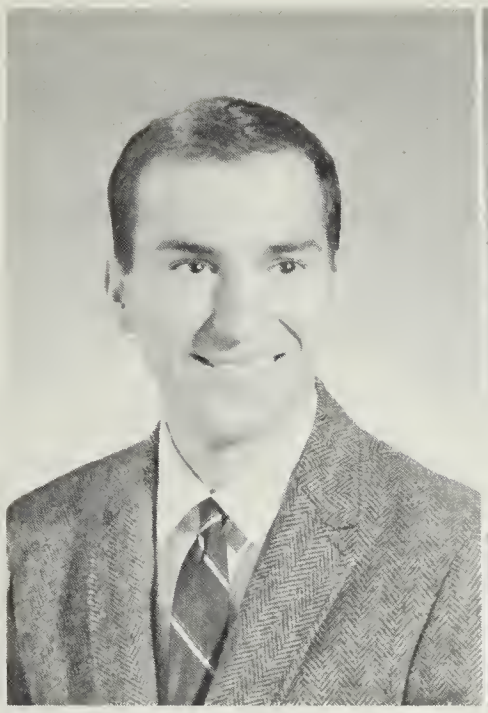

Larry Wayne Cassell
Donna Marie Chmielewski
Charles Herbert Clough

ANNA MAE BELL Marion Station, Maryland; Secondary-English. MARY THERESA BENNETT Salisbury, Maryland; Arts and Science-History; Dean's List I, II: Phi Alpha Theta III, IV; Circulo Quijote II; College Chorus I. SANDRA ANN BENTON Kingston, North Carolina; Secondary-English. VIRGINIA DONAVIN BIRELY Thurmont, Maryland; Elementary-Education; Student Counselor II, III; **Holly Leaf** III; College Chorus III; WAA I-IV. CHARLES IRVING BOUNDS Hurlock, Maryland; Elementary-Education. CHARLES EDWARD BOZMAN, JR. Princess Anne, Maryland; Arts and Sciences-Social Science; Varsity Soccer II-IV; Varsity Basketball II; Intramurals II-IV. PHILLIP LEE BRIGGS Fruitland, Maryland; Secondary-Mathematics; Dean's List IV; Baseball I, II, III, IV; Soccer II, III, IV. JOYCE ELIZABETH BUSCH Baltimore, Maryland; Secondary-History; WDA I, II, -vice president III, -president IV; College Chorus; College Players; Intramural sports; Modern Dance Club II, III; Homecoming Queen IV. DIANE MARIE CALVERT Brooklyn, New York; Secondary-Social Science; Dean's List III; College Chorus I. LARRY WAYNE CASSELL Braddock Heights, Maryland; Elementary-Education; Mr. Salisbury State College IV; Campus Life Award IV; Class vice president II, -president III; Resident Assistant IV; Circle K-secretary II, Lt. Governor III, -president IV; Varsity Soccer Trainer II-IV; Varsity Basketball Trainer III, IV; Intramural sports. DONNA MARIE CHMIELEWSKI Baltimore, Maryland; Secondary-Mathematics; Varsity Basketball I-IV; Varsity Volleyball II, III; Varsity Hockey IV; WAA I-IV; WDA IV; Woman Who Has Contributed Most to the Women's Athletic Program. CHARLES HERBERT CLOUGH Greensboro, Maryland; Secondary-Mathematics.

HELEN MARIE COLLINS Baltimore, Maryland; Secondary-English; Who's Who IV; Achievement Keys IV; Dean's List I-IV; College Players I-IV, -vice president IV; Alpha Psi Omega -vice president III, -president IV; Student Life Committee -secretary II, -Chairman III. MARGARET RUTH COPPERSMITH Severna Park, Maryland; Secondary-English; Who's Who IV; Achievement Key IV; Cultural Affairs Committee III; Phi Alpha Theta III, IV; Student Life Committee III; Holly Leaf III. WILLIAM JEFFREY CORDREY Delmar, Delaware; Secondary-Mathematics. REBECCA HASTINGS CORDREY Salisbury, Maryland; Secondary-History. JAMES ALFRED CULP, JR. Salisbury, Maryland; Secondary-Social Science; SGA -vice president II, -president III; Executive Board of Maryland Association of College Student Government; Crew Team IV; Holly Leaf II; MDA III. JOHN THOMPSON DARDEN Millsboro, Delaware; Secondary-Biology. LINDA WALDRON DAVIS Salisbury, Maryland; Secondary-Mathematics. HANNAH FORRESTER DENNIS Vienna, Maryland; Elementary-Education. LINDA MARIE DENNIS Lewes, Delaware; Elementary-Education. SHARON JO DERFLINGER Glen Burnie, Maryland; Elementary-Education; Dean's List III, IV; WAA III, IV. MARY PAULINE DILL Elkton, Maryland; Secondary-English; Dean's List I; Holly Leaf III; Circulo Quijote I-IV; SNEA IV. LINDA LEE EBERLING Dundalk, Maryland; Elementary-Education; College Players II, III, -secretary IV; Alpha Psi Omega - vice president IV. DARLENE BOWHALL ELLER Onley, Virginia; Elementary-Education; Dean's List IV; College Chorus I, II; SNEA I, II, III. ROBERTA BRADBURY ELZEY Salisbury, Maryland; Elementary-Education; WAA IV; Geographic Society; Dean's List I; Harvest Queen; Intramural sports.

Helen Marie Collins
Margaret Ruth Coppersmith
William Jeffrey Cordrey
Rebecca Hastings Cordrey
James Alfred Culp, Jr.
John Thompson Darden
Linda Waldron Davis

Hannah Forrester Dennis
Linda Marie Dennis
Sharon Jo Derflinger
Mary Pauline Dill
Linda Lee Eberling
Darlene Bowhall Eller
Roberta Bradbury Elzey

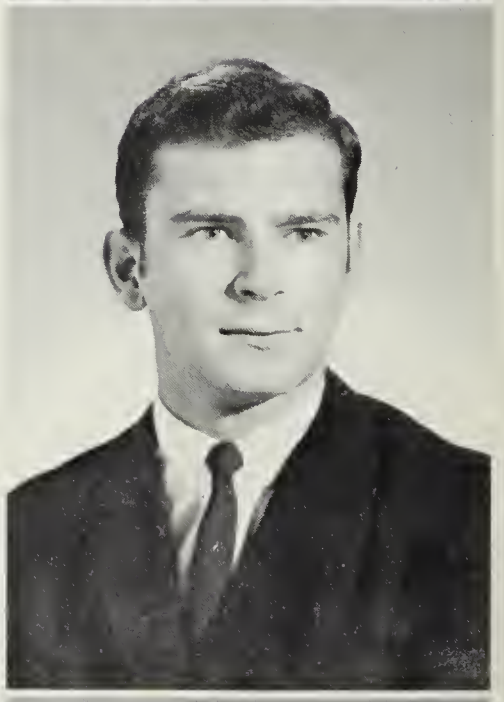

JOYCE ELAINE EWING North East, Maryland; Elementary-Education; WDA II, III; Student Counselor II, III; Modern Dance Club II. JOAN McDORMAN FARROW Salisbury, Maryland; Elementary-Education; Achievement Keys II, III: Dean's List I-IV; Phi Alpha Theta IV. STEPHEN RAYMOND JOHN FITZGERALD Cambridge, Maryland; Secondary-English; Class-president I; Circulo Quijote I, II, III; Varsity Basketball II, III; Intramural sports; Varsity Tennis III, IV. SUSAN WHALEY FRAME Ocean City, Maryland; Elementary-Education; WDA I, IV; Holly Leaf I, II; College Players I, II; WAA I, II; Intramural sports; Modern Dance Club I. RAYMOND ANDREW GALLAGHER Bowie, Maryland; Arts and Science-Biology; Photography Club I-IV, -president III, IV; Holly Leaf IV; Student Counselor III; Intramural sports. ALICE ELIZABETH GILLIAN Catonsville, Maryland; Secondary-Geography. ROGER EDWARD GOURLEY Frederica, Delaware; Secondary-History; Dean's List III, IV; Intramural sports. CAROLYN JOYCE GREENFIELD Joppa, Maryland; Secondary-History, Social Sciences; Dean's List I-IV; Who's Who IV; Achievement Keys III, IV; Phi Alpha Theta-president IV; Anne H. Matthews III; Holly Leaf III, IV. SANDRA LEE GRIMSEY Havre de Grace, Maryland; Elementary-Education; Dean's List IV; WDA-president III; WAA II, III; Cheerleader I, -secretary II, III; College Chorus I, II, III; Modern Dance Club IV. JAMES HARRY GUTH Royal Oak, Maryland; Secondary-Mathematics. CAROLYN JANINE HANN Timonium, Maryland; Elementary-Education; Dean's List IV; Instrumental Ensemble II, III, IV; College Players III, IV; Intramural sports; Music Award IV. BRUCE EDWARD HARTLEY Reisterstown, Maryland; Secondary-Mathematics.

Joyce Elaine Ewing
Joan McDorman Farrow
Stephen Raymond John Fitzgerald
Susan Whaley Frame

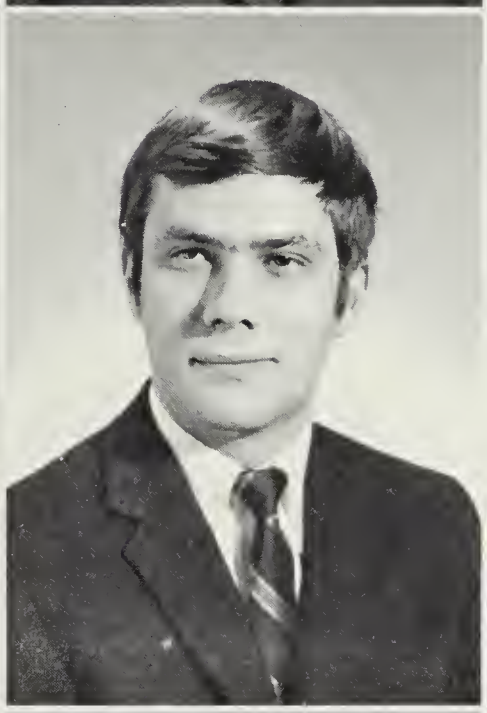

Raymond Andrew Gallagher
Alice Elizabeth Gillian
Roger Edward Gourley
Carolyn Joyce Greenfield

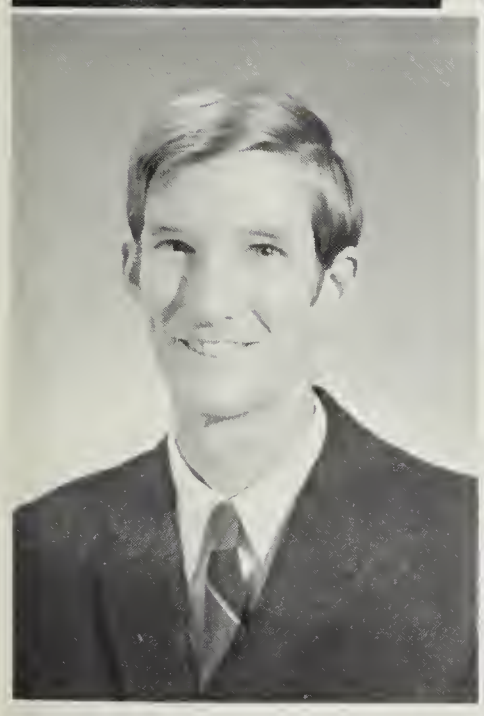

Sandra Lee Grimsey
James Harry Guth
Carolyn Janine Hann
Bruce Edward Hartley

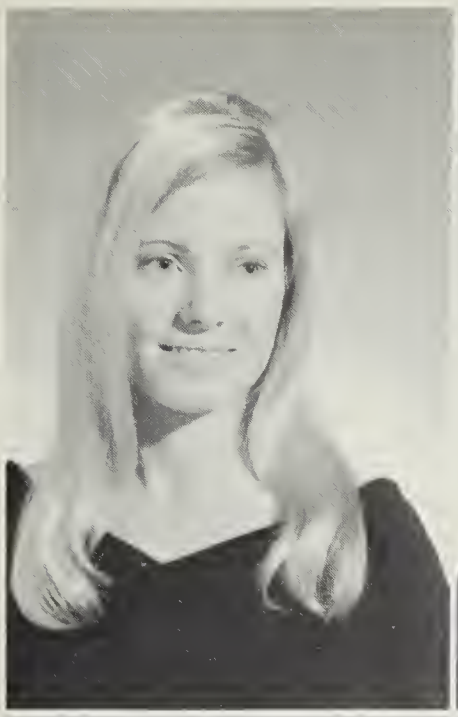

Jo Ann Hastings
Barbara Ann Haynes
Leslie Alice Heiderman
Richard Allen Hench
Susan Elizabeth Henry
Edith Rominger Hickman
Lois Jerusha Hickman

Terrence Luther Hicks
Billie Ruth Holland
Patricia Anne Holland
Rebecca Frances Hopkins
Karen Marie Humphrey
Patricia Gail Humphreys
William Wilds Hutchinson, Jr.

JO ANN HASTINGS Berlin, Maryland; Elementary-Education; Campus Life Award IV; Student Counselor II, III; Holly Leaf II, III; Cultural Affairs Committee IV; WDA II. BARBARA ANN HAYNES Hyattsville, Maryland; Elementary-Education. LESLIE ALICE HEIDERMAN Baltimore, Maryland; Elementary-Education; WDA-treasurer IV; College Chorus III, IV; College Players III; Intramural sports. RICHARD ALLEN HENCH Federalsburg, Maryland; Arts and Science-Social Sciences. SUSAN ELIZABETH HENRY Dundalk, Maryland; Arts and Science-English; Holly Leaf III, IV; College Chorus I; Modern Dance Club I, II, III. EDITH ROMINGER HICKMAN Millville, Delaware; Elementary-Education. LOIS JERUSHA HICKMAN Ocean City, Maryland; Elementary-Education. TERRENCE LUTHER HICKS Cambridge, Maryland; Secondary-Social Sciences. BILLIE RUTH HOLLAND Salisbury, Maryland; Elementary-Education. PATRICIA ANNE HOLLAND Salisbury, Maryland; Secondary-English. REBECCA FRANCES HOPKINS Salisbury, Maryland; Elementary-Education. KAREN MARIE HUMPHREY Jarrettsville, Maryland; Elementary-Education. PATRICIA GAIL HUMPHREYS Salisbury, Maryland; Secondary-History. WILLIAM WILDS HUTCHISON, JR. Clayton, Delaware; Secondary-History; Dean's List IV; MDA III; Intramural sports.

ROBERT ATKINS JESTER Denton, Maryland; Arts and Science. JOHN HERMAN JONES Berlin, Maryland; Arts and Science-Social Sciences. MAUREEN ELIZABETH KELLY Dundalk, Maryland; Elementary-Education; Dean's List IV; Circulo Quijote I, II; Intramural sports. JACQUELINE MILLER KENDALL Salisbury, Maryland; Elementary-Education. JOYCE ELIZABETH KIRCHNER Baltimore, Maryland; Elementary-Education; WDA II, III; WAA IV; Intramural sports; Modern Dance IV. MARY AUGUSTA KLINGER Seabrook, Maryland; Secondary-English. MARGERY COULTER KRAUS Baltimore, Maryland; Elementary-Education, English; SGA IV; Dean's List IV; WDA III; Cultural Affairs Committee III; Student Life Committee III; Modern Dance Club IV. JAMES EDWARD KREUZBURG Pikesville, Maryland; Arts and Science-Mathematics; WDA-treasurer IV; MAA-treasurer IV; Varsity Soccer II, III; Circle K IV; Intramural sports. ORVILLE WILLIAM LaCURTS, JR. Pocomoke City, Maryland; Secondary-Physical Science; Who's Who IV; Dean's List III, IV. STEPHEN CRAIG LAND Brandywine, Maryland; Arts and Science-History; Dean's List IV; SGA III; Holly Leaf III; Varsity Baseball I-IV; Intramural sports. LINDA DAVIS LANE Pittsville, Maryland; Elementary-Education; Who's Who IV; Class -vice president I, -president II; WAA II; Varsity Basketball I, II; Varsity Hockey I, II; Varsity Volleyball I, II. CAROLYN JEAN LeCATES Delmar, Maryland; Secondary-English; Class - secretary III, IV; French Club I; Intramural sports; WAA; Homecoming Committee III, IV.

Robert Atkins Jester
John Herman Jones
Maureen Elizabeth Kelly
Jacqueline Miller Kendall
Joyce Elizabeth Kirchner
Mary Augusta Klinger

Margery Coulter Kraus
James Edward Kreuzberg
Orville William LaCurts, Jr.
Stephen Craig Land
Linda Davis Lane
Carolyn Jean LeCates

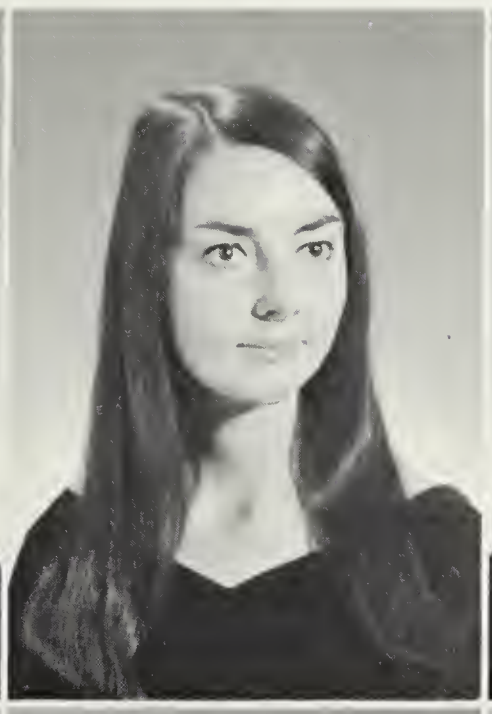

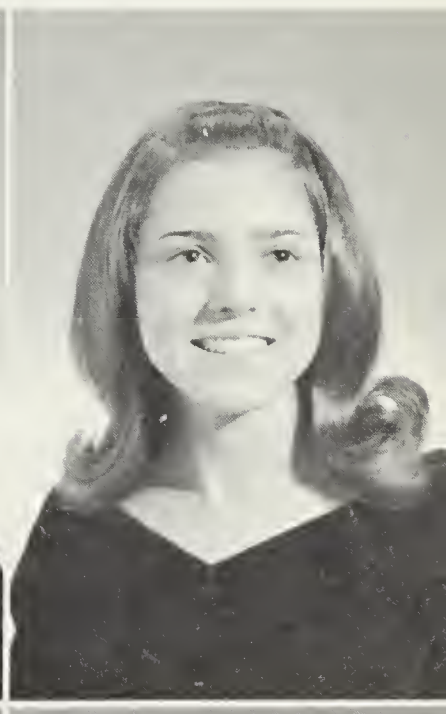

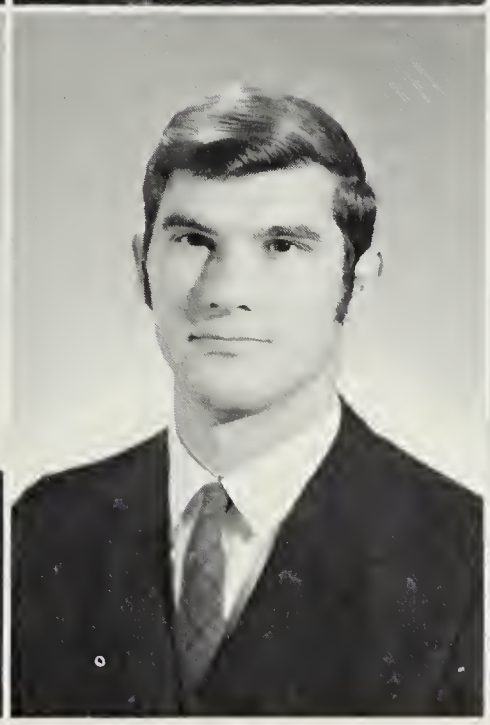

ELIZABETH HOWARD LEGG Annapolis, Maryland; Elementary-Education; Intramural sports. SHARON JOYCE LEONARD Baltimore, Maryland; Secondary-English; Circle K sweetheart III; College Chorus I, II; College Players I, II, III, -president IV; Alpha Psi Omega III, IV; Best Actress Award III, IV. EFFIE YOUNG LEWIS Bloxom, Virginia; Secondary-History. ANNA MARIE LOHMANN Bel Air, Maryland; Elementary-Education; Cultural Affairs Committee II, College Chorus I, II; WAA I-IV; Gymnastics Club I, IV. DANIEL MILES LONG Westover, Maryland; Arts and Science-English. ALICE BRIDDELLE MAJORS Salisbury, Maryland; Elementary-Education; Dean's List IV; Class-vice president I; Geographic Society II, III, IV; Varsity Hockey II, III, -co-captain IV; Varsity Volleyball II, III; Varsity Basketball III. PHYLLIS CELESTA MASON Glen Burnie, Maryland; Elementary-Education; Dean's List IV; College Chorus III. RONALD RAY MASSEY Crisfield, Maryland; Secondary-English; Who's Who IV; Achievement Key II, III; Dean's List I-IV; Phi Alpha Theta III, IV; College Chorus I-IV. SUZANNE KNOX MASSEY Pittsville, Maryland; Secondary-Mathematics. LINDA KATHERINE McCANN Norfolk, Virginia; Secondary-Geography; Dean's List III, IV; Geography Society. BRIAN DREW McGRAW Baltimore, Maryland; Arts and Science-Biology; Dean's List IV; Student Counselor III; Intramural sports. GAIL ELAINE McMAHAN Federalsburg, Maryland; Elementary-Education; Dean's List; College Chorus III, IV; Tutoring Program III, IV; Intramural sports.

Elizabeth Howard Legg
Sharon Joyce Leonard
Effie Young Lewis

Anna Marie Lohmann
Daniel Miles Long
Alice Briddelle Majors

Phyllis Celesta Mason
Ronald Ray Massey
Suzanne Knox Massey

Linda Katherine McCann
Brian Drew McGraw
Gail Elaine McMahan

Nancy Evelyn McNeice
Ann Dietrich Miller
Donna Marie Miller

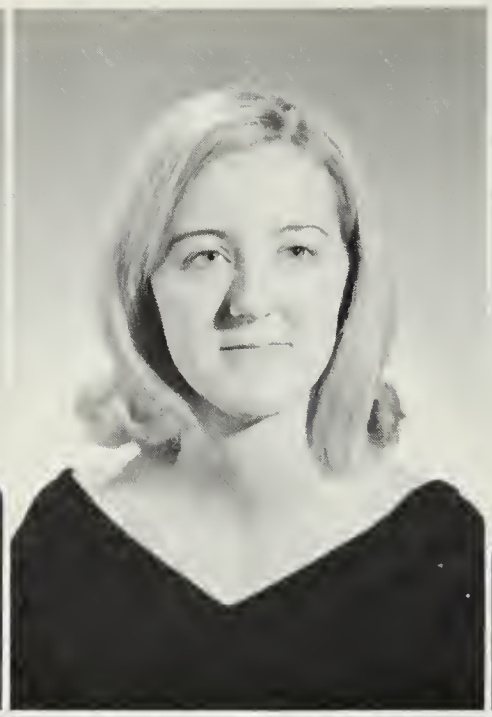

William Stanley Moffitt, Jr.
Nancy Gail Mumford
Darlene Ruth Nagel

NANCY EVELYN McNEICE Dover, Delaware; Elementary-Education; Student Life Committee II, -secretary III; Evergreen II, III; WAA II, III; Intramural sports; Cheerleading I, II. ANN DIETRICH MILLER Baltimore, Maryland; Elementary-Education. DONNA MARIE MILLER Baltimore, Maryland; Elementary-Education; Class-vice president III; WDA-treasurer III, -resident assistant IV. WILLIAM STANLEY MOFFITT, JR. Warwick, Maryland; Secondary-Mathematics. NANCY GAIL MUMFORD Berlin, Maryland; Elementary-Education; College Chorus I, II, III, -president IV; WAA; SNEA II, -representative to the Inaugural Ball IV. DARLENE RUTH NAGEL Federalsburg, Maryland; Elementary-Education; SNEA-treasurer IV; Dean's List II, III, IV; WDA IV. IDA ANN OREM Sudlersville, Maryland; Elementary-Education; Dean's List III; WDA II, -secretary III, IV; Intramural sports; Student Counselor III. LAUREL ANITA PILSCH Baltimore, Maryland; Secondary-English, History; Cultural Affairs Committee III; Holly Leaf II, -Editor III. ALAN JOSEPH PLANNER Preston, Maryland; Arts and Science-Biology; Varsity Soccer I-IV; Varsity Baseball I, II, III; Circle K II, III; Intramural sports; MDA III, IV. DORIS LEE PRITCHETT Cambridge, Maryland; Elementary-Education; WDA IV; Intramural sports. JOAN ELIZABETH REINDOLLAR Taneytown, Maryland; Elementary-Education; Who's Who IV; Student Life Committee IV; Holly Leaf-page editor III, IV; College Chorus II, III, IV; WDA III. GAIL ANN RHODES Rockville, Maryland; Elementary-Education; SNEA III, IV.

Ida Ann Orem
Laurel Anita Pilsch
Alan Joseph Planner

Doris Lee Pritchett
Joan Elizabeth Reindollar
Gail Ann Rhodes

Herman Gene Riggin, Jr.
Edwina Margaret Robbins
Patricia Ann Robichaud
Gary Frederick Robinson

Bruce Wayne Ruark
Richard Sanders
Helen Margaret Schmidt
Susan Larue Schmidt

Sally Seward Shaner
Raymond Anderson Shingler
Margaret Foxwell Shipley
Mildred Sharon Smith

HERMAN GENE RIGGIN, JR. Crisfield, Maryland; Arts and Science-Mathematics; MDA-president, treasurer, II, III, IV; Holly Leaf I; Circle K I-IV; Varsity Soccer II, III, IV; Varsity Volleyball I-IV; Varsity Basketball I, Gymnastics Club II, III, IV. EDWINA MARGARET ROBBINS Cambridge, Maryland; Elementary-Education. PATRICIA ANN ROBICHAUD Port Deposit, Maryland; Elementary-Education; Intramural sports; WDA III; Student Life Committee IV; Dean's List IV. GARY FREDERICK ROBINSON Mardela Springs, Maryland; Arts and Science-Mathematics. BRUCE WAYNE RUARK Salisbury, Maryland; Secondary-Biology. RICHARD SANDERS Preston, Maryland; Secondary-Social Science. HELEN MARGARET SCHMIDT Federalsburg, Maryland; Elementary-Education; Dean's List IV; Class-vice president IV; Holly Leaf; College Chorus III, IV; Intramural sports; Tutoring Program III, IV. SUSAN LARUE SCHMIDT Riviera Beach, Maryland; Secondary-History; Circulo Quijote I, II, -secretary-treasurer III, -president IV; College Players I-IV; Alpha Psi Omega III, IV; SNEA I, III, IV; WDA III. SALLY SEWARD SHANER Salisbury, Maryland; Elementary-Education. RAYMOND ANDERSON SHINGLER Rising Sun, Maryland; Arts and Science-Mathematics; Class-treasurer III, -president IV; MAA-president IV; Varsity Soccer I, II, III, -co-captain IV; Varsity Baseball I, II, III, -co-captain IV; Varsity Basketball I, II, III; Male Athlete of the Year IV. MARGARET FOXWELL SHIPLEY Salisbury, Maryland; Secondary-Mathematics; Dean's List IV; WAA I-IV; Varsity Hockey I, II, III; Varsity Basketball II; Intramural sports; Modern Dance Club III. MILDRED SHARON SMITH East New Market, Maryland; Elementary-Education; Holly Leaf-photographer IV; Intramural sports; WDA II.

NANCY RAY SNYDER White Hall, Maryland; Secondary-History. LAUREL WEATHERLY SOMERS Dundalk, Maryland; Elementary-Education; Circulo Quijote I, II; Intramural sports; Modern Dance Club III, IV; Inter-Dormitory Council-secretary III, -president IV. STELLA MAE STEELE Trappe, Maryland; Secondary-Mathematics; Phi Alpha Theta III, -vice president IV; College Chorus III, -secretary-treasurer IV; Dean's List IV; Intramural sports. JAMES CARROLL STRASSBERGER Baltimore, Maryland; Secondary-Social Sciences; Holly Leaf II, -photography editor III; SGA II; Photography Club I-IV. CONSTANCE JEANE SWAN St. Georges, Delaware; Secondary-History; College Players I, II; Intramural sports; SNEA I. LITSA TAKAS Salisbury, Maryland; Secondary-French; WDA II, III; College Chorus I; WAA I, II, III; Intramural sports; French Club-president IV. EDWARD EUGENE TAYLOR, II Salisbury, Maryland; Secondary-English. MYRA KAY TAYLOR Salisbury, Maryland; Elementary-Education, English. DEBORAH ANN THOMAS Bel Air, Maryland; Secondary-French. SANDRA KAY THOMPSON Annapolis, Maryland; Secondary-Mathematics; Dean's List IV Class-treasurer IV; WDA IV; College Chorus I. ELSIE CHERYL TODD Secretary, Maryland; Elementary-Education; Dean's List II, III, IV; Phi Alpha Theta III, IV; Varsity Volleyball II, III, IV; WAA III, IV; Intramural sports; WDA IV. DARRELL MORGAN TURNER, JR. Salisbury, Maryland; Arts and Science-Mathematics.

Nancy Ray Snyder
Laurel Weatherly Somers
Stella Mae Steele
James Carroll Strassberger
Constance Jeane Swan
Litsa Takas

Edward Eugene Taylor, II
Myra Kay Taylor
Deborah Ann Thomas
Sandra Kay Thompson
Elsie Cheryl Todd
Darrell Morgan Turner, Jr.

Dianne Terri Unger
Jane Marie Urian
Joyce Darlene Walls

Louise Borcherding Ward
Linda Lee Wehr
Linda Slama Whayland

Margaret Jean Whitehead
Allen Ray Wingate, Jr.
Carol Broderick Wissel

Eleanor Ann Woernle
Charlotte Sarah Young
Cheryl Marie Zeitschel

DIANNE TERRI UNGER Havre de Grace, Maryland; Elementary-Education; Who's Who IV; Dean's List III; Cultural Affairs Committee II; Modern Dance Club II, III, IV; WDA-parliamentarian III; WAA II, III. JANE MARIE URIAN Clayton, Delaware; Elementary-Education; Dean's List IV; College Players III, IV; WAA IV; Intramural sports; WDA II, IV. JOYCE DARLENE WALLS Bel Air, Maryland; Elementary-Education; Intramural sports. LOUISE BORCHERDING WARD Catonsville, Maryland; Secondary-History; WAA I-IV; Intramural sports; SNEA I. LINDA LEE WEHR Dundalk, Maryland; Elementary-Education; College Players I, II, III, -best female technician IV; Alpha Psi Omega-secretary-treasurer III, IV; SNEA I-IV; Dean's List III, IV. LINDA SLAMA WHAYLAND Salisbury, Maryland; Secondary-Mathematics. MARGARET JEAN WHITEHEAD Catonsville, Maryland; Elementary-Education; Intramural sports. ALLEN RAY WINGATE, JR. Reisterstown, Maryland; Secondary-Social Sciences; SGA-vice president IV; Inter-Dormitory Council -president; Circle K IV; Student Academic Council IV; President's Student Advisory Council IV. CAROL BRODERICK WISSEL Salisbury, Maryland; Elementary-Education. ELEANOR ANN WOERNLE Glen Rock, New Jersey; Elementary-Education; WDA IV; Evergreen I, II; WAA I-IV; Varsity Volleyball I, II, -co-captain III; Intramural sports. CHARLOTTE SARAH YOUNG Baltimore, Maryland; Arts and Science-Social Sciences; College Chorus I, IV; Circulo Quijote I-IV. CHERYL MARIE ZEITSCHEL Reisterstown, Maryland; Elementary-Education; SNEA I, II, -president III, -senior advisor IV; Alpha Psi Omega III, IV; Circulo Quijote III, -secretary-treasurer IV; College Players I-IV; College Chorus I, II, III.

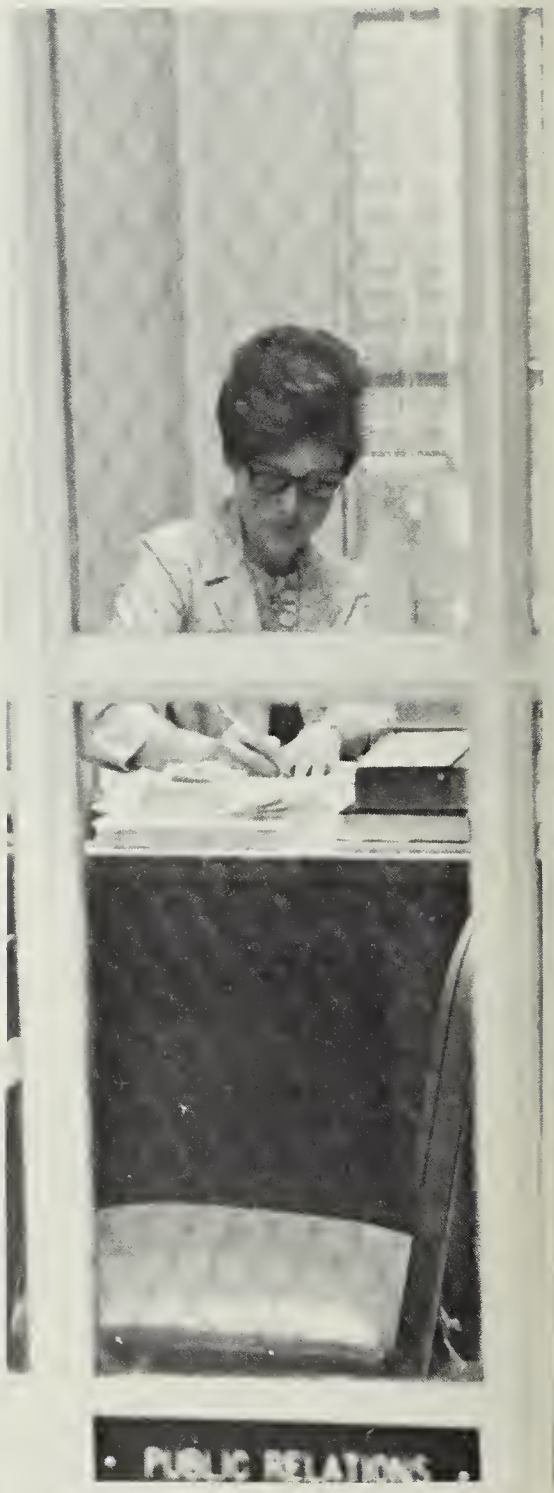

PUBLIC RELATIONS

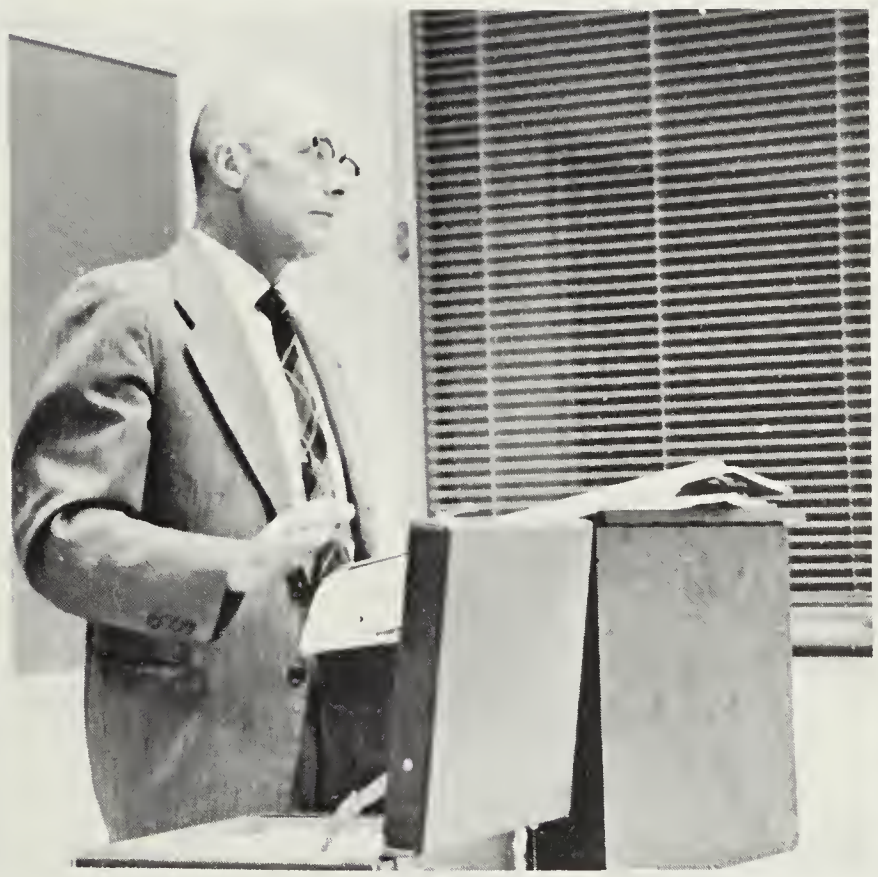

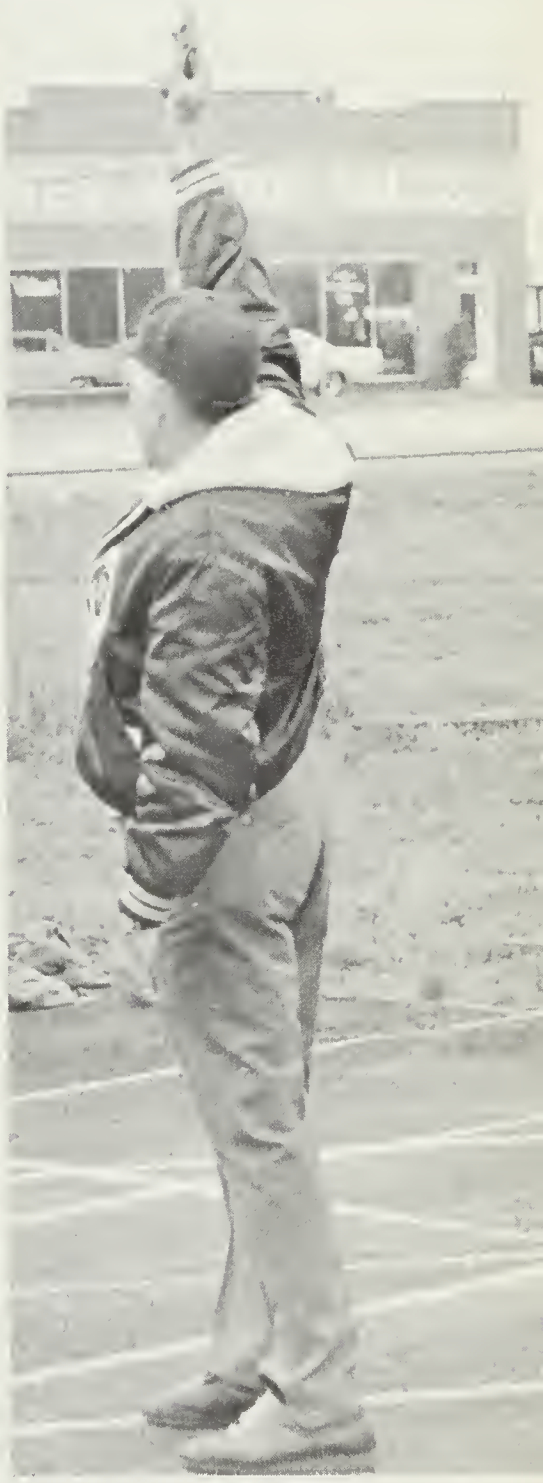

ADMINISTRATION . . .

A Message from the President to the Class of 1969

Although I have known the Class of 1969 for only one year, its record permits me to speak confidently about its future. Its stay on campus has coincided with numerous changes associated with growth of the College. Not only has it weathered these changes well but it has also assisted in the implementation of new programs such as a student academic council, a new judicial board, an expanded athletic program, a revision of student regulations, and the introduction of new academic majors.

Salisbury State College consists to a minor extent of its buildings and facilities but in a larger way of its faculty, its students, and its alumni. Your graduation and departure from the campus does not break the tie that binds you to this college. As an alumnus, your interest in and support of Salisbury State College will bring an added dimension to its stature, influence, and its potentiality for development as a state college offering a wide range of educational opportunities to all those who yearn for the fuller life available to educated men.

Your college has not provided you with answers to all the problems life will offer; however, it has attempted to help you develop an analytical approach to be applied to the solution of those problems. It has encouraged you to take little for granted, to study, and to understand. And now it urges you to apply all your knowledge and skills to those lifelong tasks imposed by community responsibility, by citizenship and by your obligations as an educated man.

Walter D. Smith
President
Salisbury State College

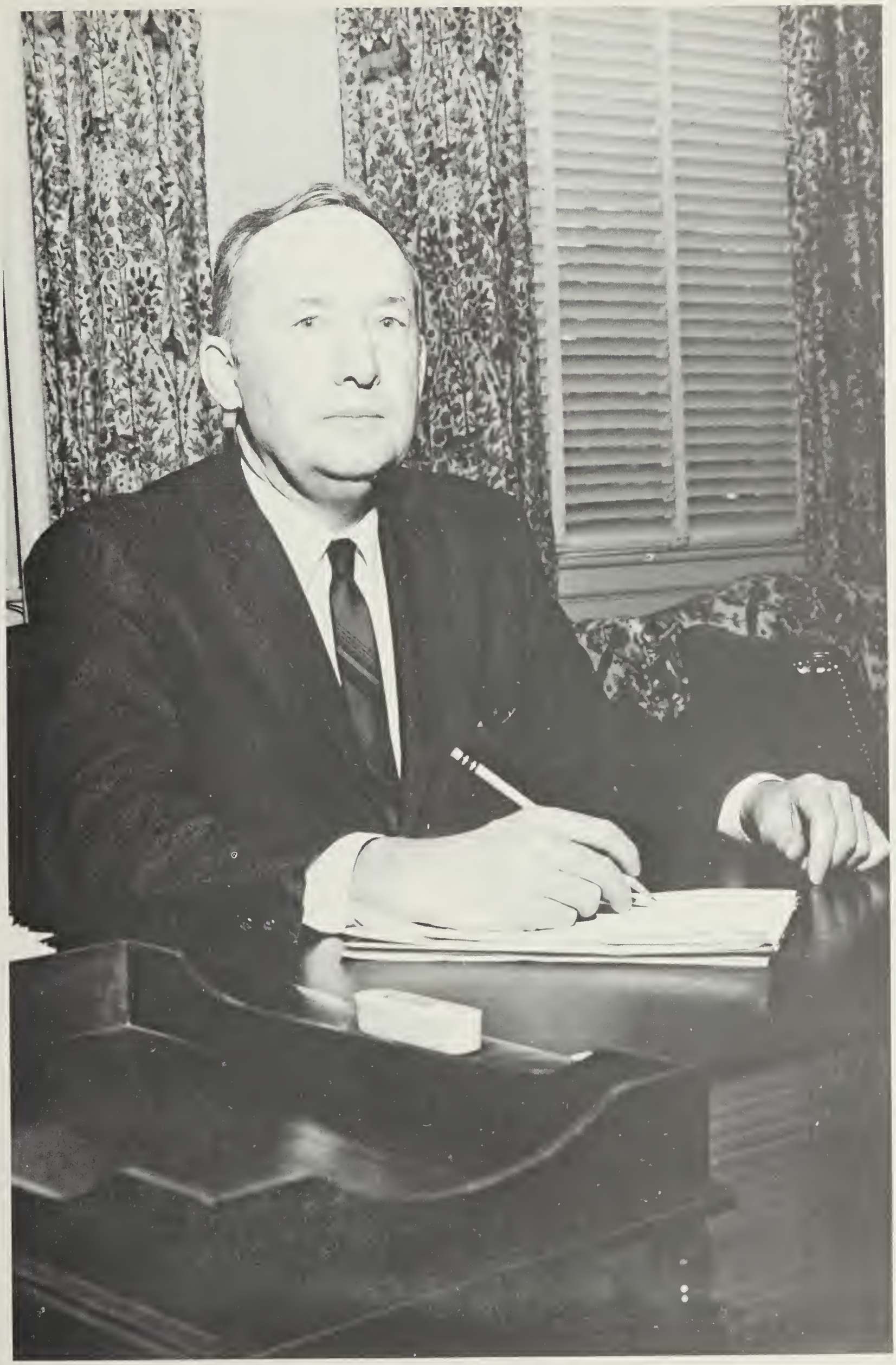

JOSEPH S. BACHMAN
Associate Dean of Students

OREM E. ROBINSON, JR.
Dean of Students

AUDREY STEWART
Associate Dean of Students

DOROTHY L. POWELL
Registrar and Director of Admissions

GEORGE P. VOLENIK
Assistant Dean of Students

JAMES F. GLENN
Acting Dean of Students

W. FORREST BUCKLER
Assistant Professor Mathematics

SYLVIA S. BRADLEY
Instructor History

MARY GAY CALCOTT
Assistant Professor English

MACCURDY BURNET
Associate Professor English

RUTH H. CLARK
Instructor French

DEANE DESHON
Assistant Professor Health and
Physical Education

CLINTON CARROLL
Assistant Professor Art

ROBERT A. ELDERDICE
Professor English

MANFRID P. ERNST
Instructor English

EDNA E. ESTES
Professor Biology

VIVIAN FARLOW
Assistant Professor Biology

FRANCIS B. FLEMING
Associate Professor English

EUGENE D. FARACE
Assistant Professor Geography

JESSIE L. FLEMING
Professor Music

A. L. FLEMING
Associate Professor Economics

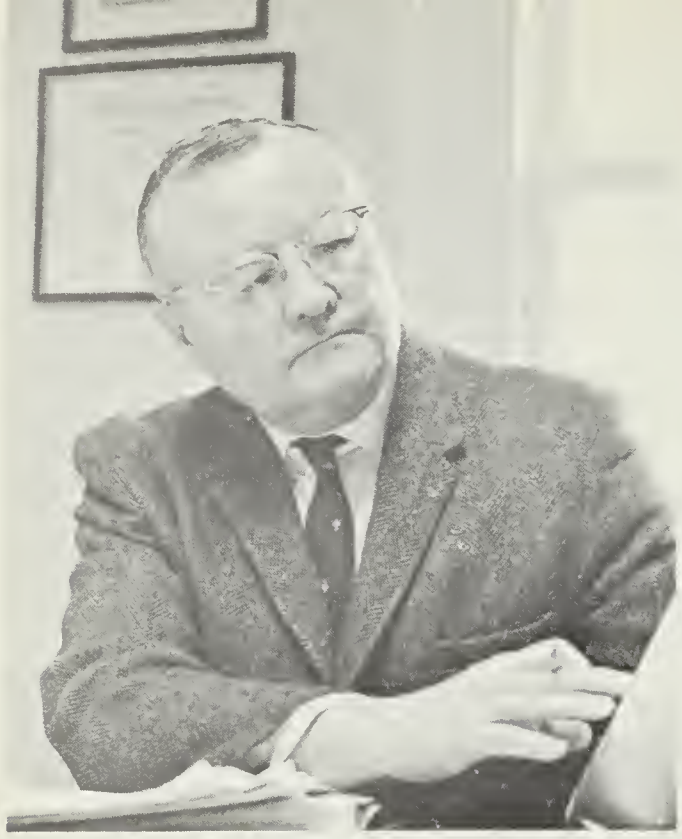

MAURICE C. FLEMING
Professor Education

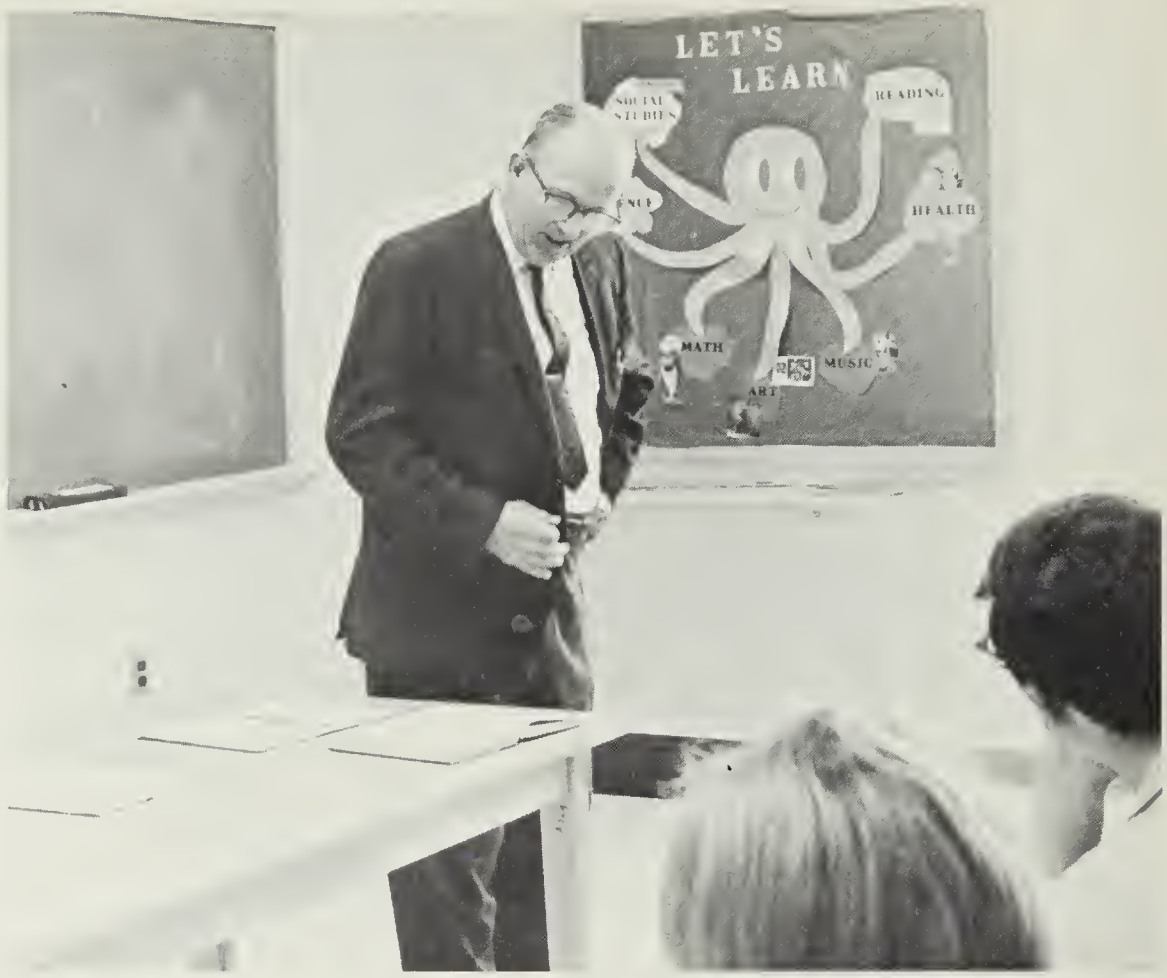

JAMES R. FOCHT
Associate Professor Education

MARY LAURA FRANCIS
Professor French

WINNIFRED G. HELMES
Associate Professor History

PEDRO CARLOS HARISPE
Assistant Professor Spanish

JOSEPH D. JONES
Assistant Professor Mathematics

MILLARD G. LESCALLETTE
Professor History

ANITA MOORE
Instructor English

WILLIAM HULL
Assistant Professor Physical Science

JOHN B. MAY
Professor Psychology

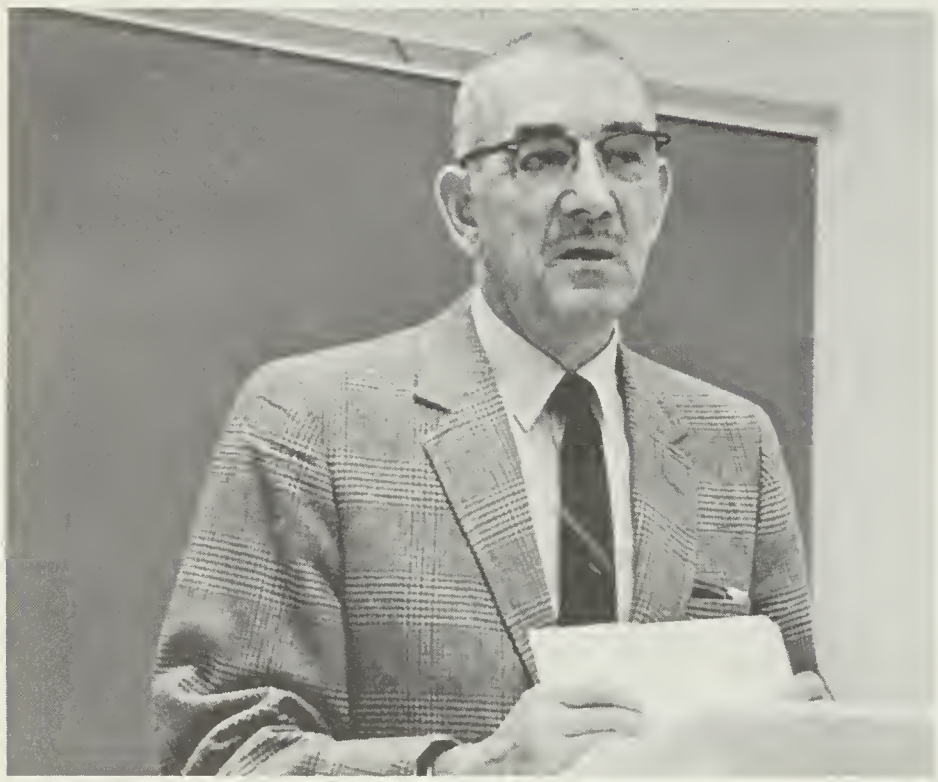

A. NAYLAND PAGE
Associate Professor History

MARIUNA MORRISON
Assistant Professor Health and
Physical Education

LEROY F. PHILLIPS
Instructor Sociology

ROBERT OUDEMANS
Assistant Professor Geography

JACK A. RANSBOTTOM
Assistant Professor Biology

EDWARD T. SHAFFER
Associate Professor Chemistry

JUSTIN Y. SHEN
Professor Political Science

ARTHUR L. VOGELBACK
Professor English

VERNE L. VAN BREEMAN
Professor Biology

ROBERT WESLEY
Assistant Professor Speech

FRANK WHITE
Associate Professor Mathematics

S. GOLDSBOROUGH TYLER
Assistant Professor Education

BEVERLY N. VARLEY
Instructor Spanish

LOUISE S. WHITE
Assistant Professor Education

RUSSELL I. SMITH
Assistant Professor Education and Mathematics

CHARLES O. WINGO, JR.
Instructor Biology

ALETHEA H. WHITNEY
Professor Health and Physical Education

RODNEY M. WILSON
Instructor Speech

WILLIAM H. WROTEN, JR.
Professor History

DAN R. WINSLOW
Instructor Psychology

RAY H. ZEIGLER, JR.
Assistant Professor Music

Librarians

RUTH H. DREWER
Library Assistant

CONSTANCE C. SICKMUND
Librarian I

ISABELLE W. GEMENY
Library Assistant

SALLIE D. PARKER
Library Assistant

MERCEDES BROWN
Librarian I

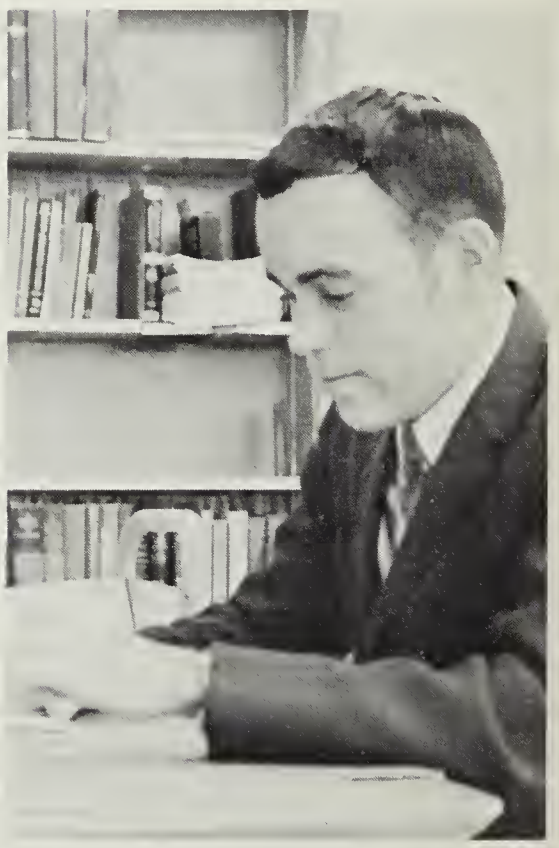

KEITH R. VAIL
Librarian I

MARGARET M. HOPKINS
Assistant Registrar and
Director of Admissions

DOLORES J. MILLER
Secretary to President

Business Staff

SARA WILKINS
Clerk-Typist III

DORIS LEWIS
Clerk-Typist

REGINA TAYLOR
Office of Dean of College

H. Elaine Brem
Secretary Office of Dean of Students

Emma Lou Jones
Clerk-Typist II

Drucilla Vanderwende
Secretary Admissions Office

Secretaries

Continued

Juanita Britingham

Rebecca Brittingham
Business Office

Betty Lou Bloodsworth
Public Relations and Alumni

Marie Neal
Business Office

Harriett N. Brown
Computer Center

STANDING: Jane Boogs, Virginia E)RMA Powell, Linda Lockie. SEATED: Erma Price, Pat Harrington.

E. Pauline Riall, Principal

Mary H. Lawry
Kindergarten

Caruthers Elementary School

Roberta B. Mason
Grade I

Ruth T. Bennett
Grade II

Wilsie G. Seabrease
Grade III

Elizabeth Rickert
Nurse

Pearl I. Hutchings
Nurse

J. William Beck
Food Service Manager

David Duitscher
Data Processing Supervisor I

Staff

(Continued)

EDITOR'S NOTE

Change has been the keynote at S.S.C. this year. It is my hope that this edition, the 1969 Evergreen, has kept up with that idea in total, or at least in some small respect. To have a yearbook which is different each year doesn't call for a complete change of staff members. True, it calls for new members and graduation of experienced members, but it calls for so much more. It requires that people have the desire to work and to stand by when the materials to work with are limited, and the times are trying. It calls for individuals to listen to the complaints of the editor and the constant reminding of deadlines and goals to be met. A publication like this calls for so much—many say they know that it does, very few realize that it does.

This publication is also dependent upon the understanding and assistance of the advisors, the initiative of the publications representative, and the cooperation of the entire student body. A publication of this nature must be all of this if it is to be a success.

It is here that I have an opportunity to thank everyone who made this publication possible. I am appreciative of the assistance, time, ideas, and advice offered by Dean Volenik, our administrative advisor, and Dr. May, our staff consultant. Too, there is a tremendous amount of thanks owed to Mr. Ray Mitchell for his unending assistance in every phase of this book. But most of all I want to thank each member of the staff, for without you S.S.C. could never have such a publication. To Charlene Squires, Susan Tull, Malissa Jackson, Nancy Fykes, Dave Meenan, Gary Eskridge and Roger Mason—the section editors—and June Spengler our business manager I am especially grateful for the extra time and effort you all gave so willingly.

To everyone who made this possible I say thank-you. Believe me — it was appreciated.

CARVEL

DEAN VOLENIK – ADVISOR

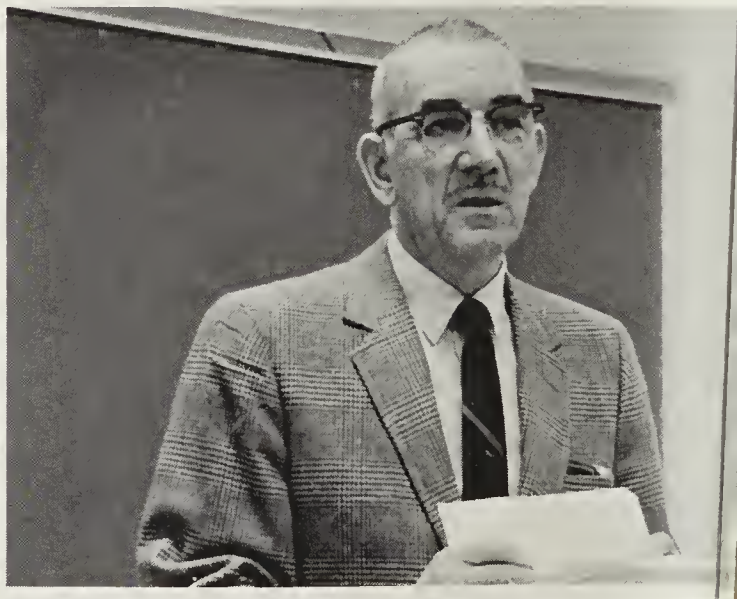

DR. MAY – STAFF CONSULTANT

WELLESLEY COLLEGE LIBRARY

SALISBURY STATE COLLEGE
SALISBURY MARYLAND

SALISBURY STATE COLLEGE